

EPIC source finding chart ACDS V10.0

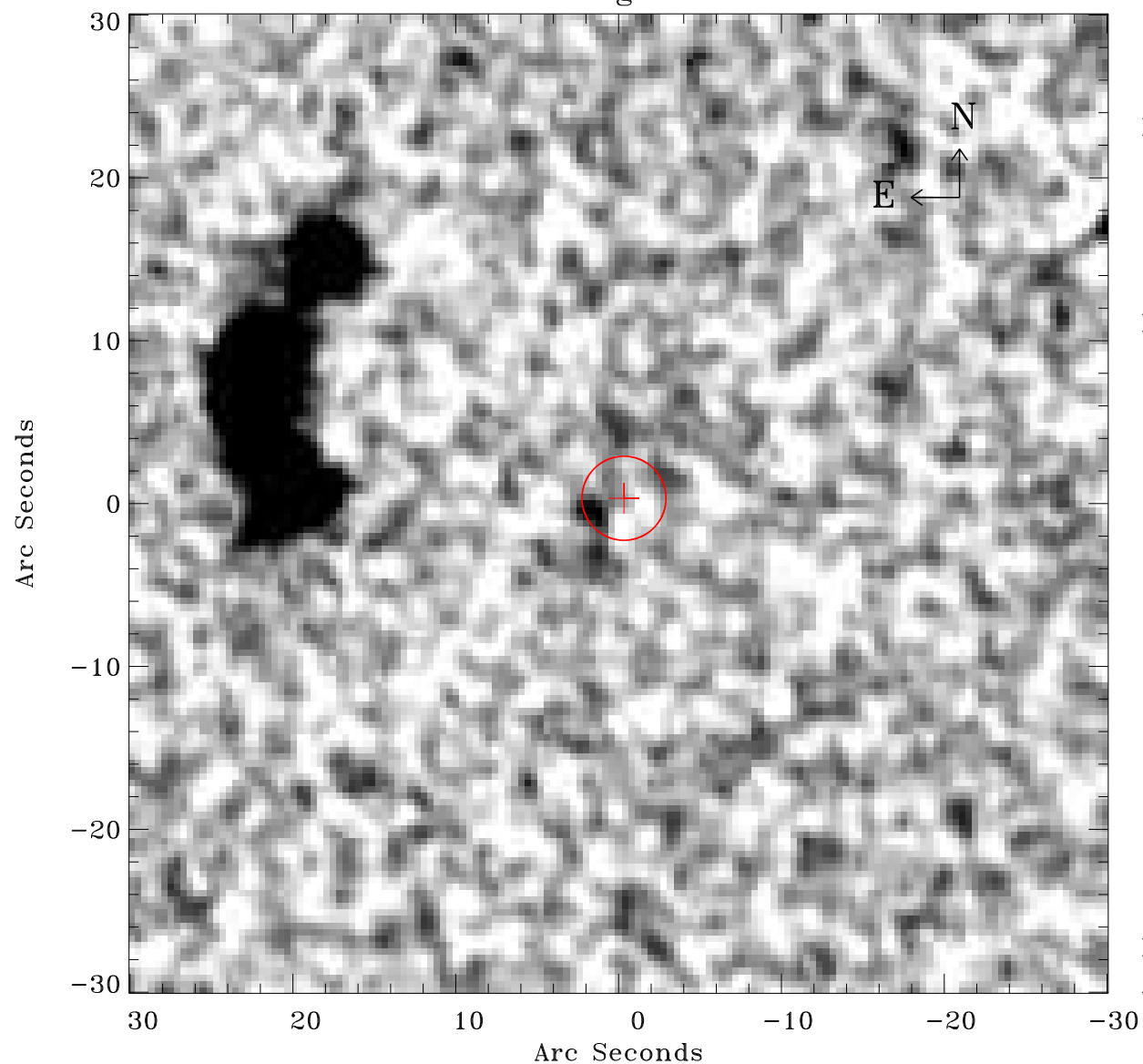

Principal Investigator :

Dr Bernd Aschenbach

XMM target name :

ESO 113- G 010

OBS ID : 103861601

Source number : 10

X-ray coordinates :

α : 01 05 53.21

δ : -58 32 39.3

Center coordinates :

α : 01 05 53.21

δ : -58 32 39.2

Plate reference :

Origin : CDS HIPs Network

Plate : MAMA srcj

Pixel : 0.40 "/pix

Error circle :

R_{90} (") : 2.6

XMM SSC

Apr 29 15:02:24 2019