

# EPIC source finding chart ACDS V10.0

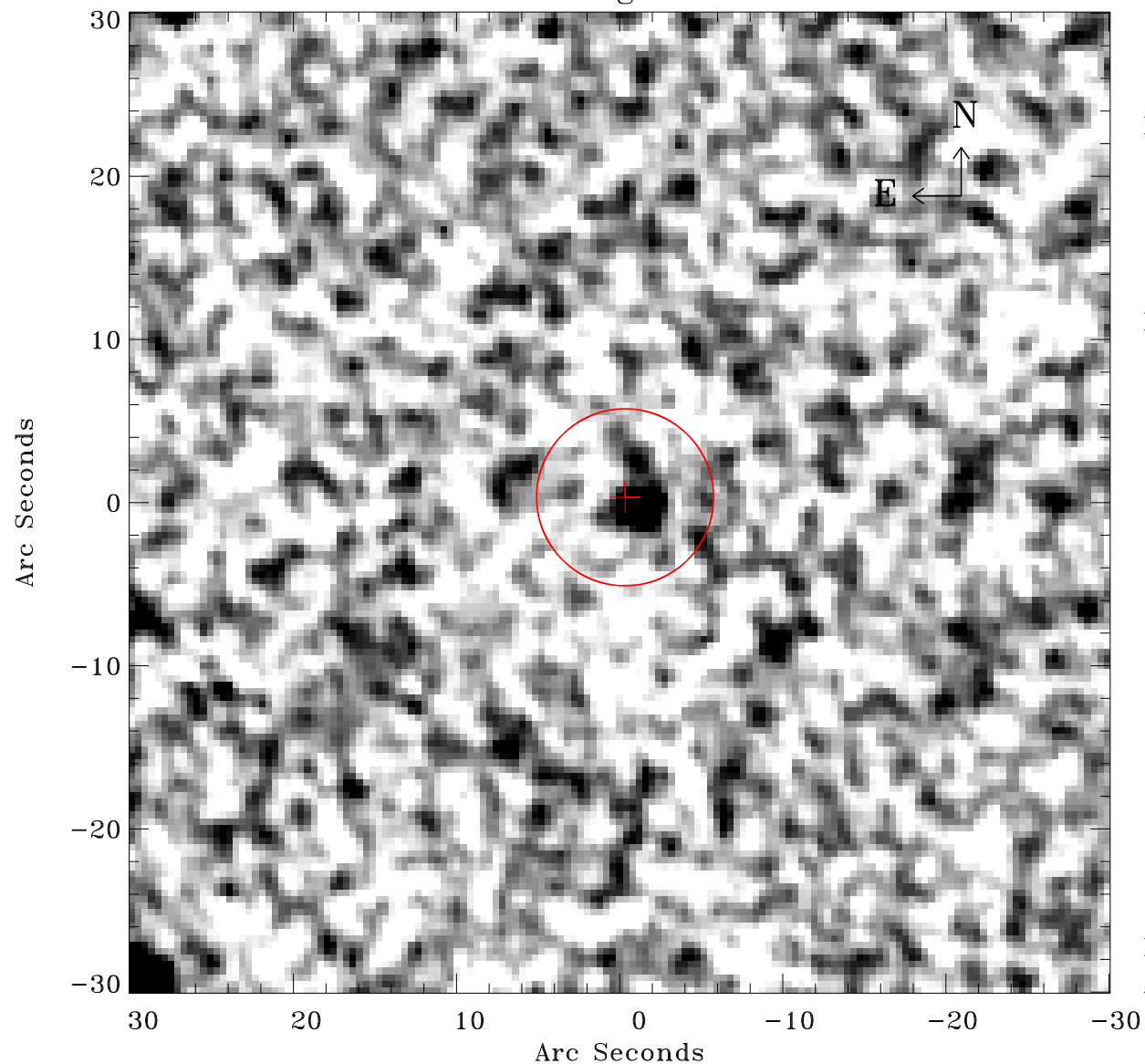

Principal Investigator :

Dr Bernd Aschenbach

XMM target name :

ESO 113- G 010

OBS ID : 103861601

Source number : 21

X-ray coordinates :

$\alpha$  : 01 05 19.76

$\delta$  : -58 40 15.0

Center coordinates :

$\alpha$  : 01 05 19.75

$\delta$  : -58 40 14.9

Plate reference :

Origin : CDS HIPs Network

Plate : MAMA srcj

Pixel : 0.40 "/pix

Error circle :

$R_{90}$  (") : 5.4

XMM SSC

Apr 29 14:59:13 2019