

EPIC source finding chart ACDS V10.0

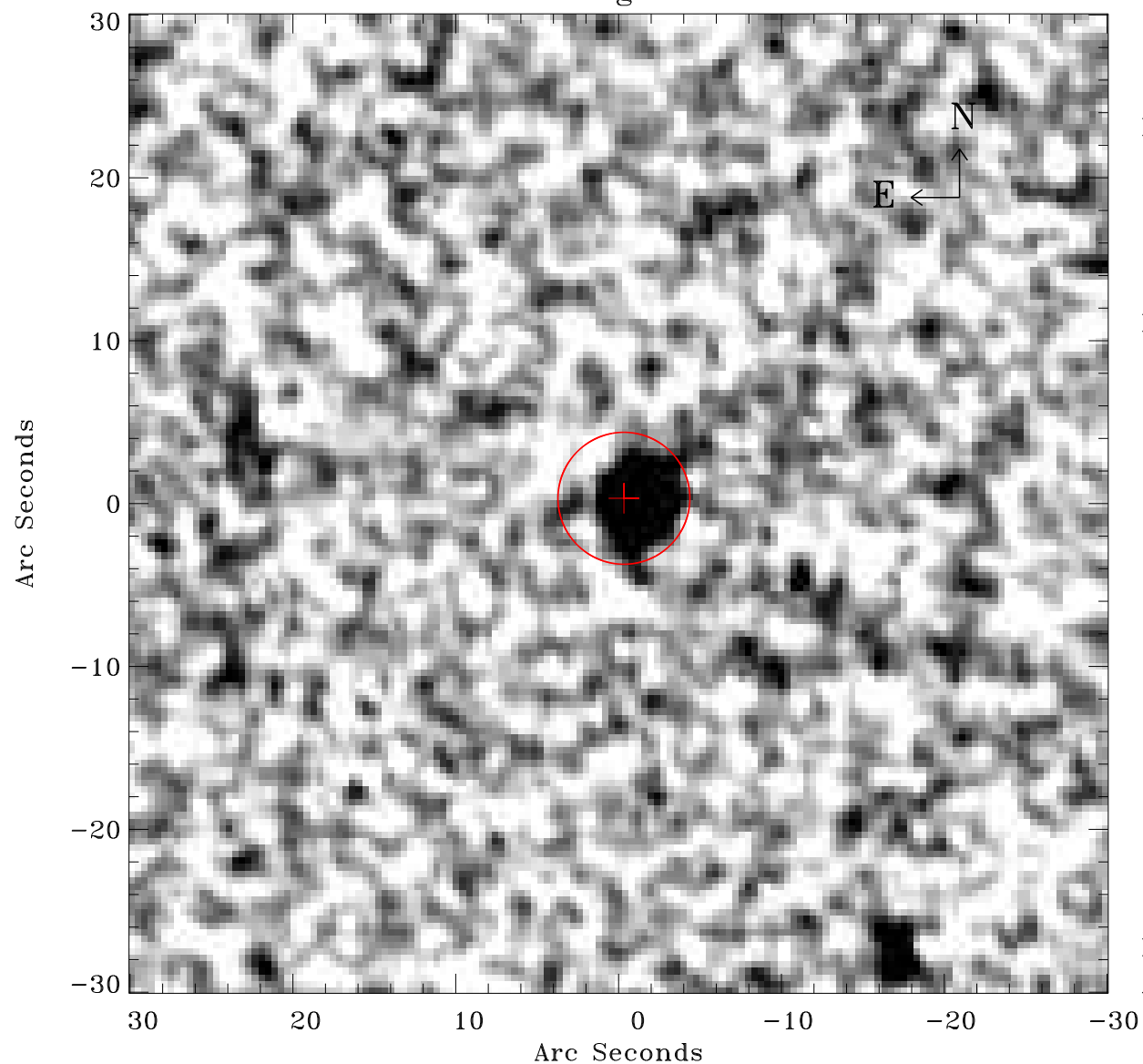

Principal Investigator :

Dr Bernd Aschenbach

XMM target name :

ESO 113- G 010

OBS ID : 103861601

Source number : 28

X-ray coordinates :

α : 01 06 11.41

δ : -58 20 10.4

Center coordinates :

α : 01 06 11.40

δ : -58 20 10.3

Plate reference :

Origin : CDS HIPs Network

Plate : MAMA srcj

Pixel : 0.40 "/pix

Error circle :

R_{90} (") : 4.0

XMM SSC

Apr 29 15:03:33 2019