

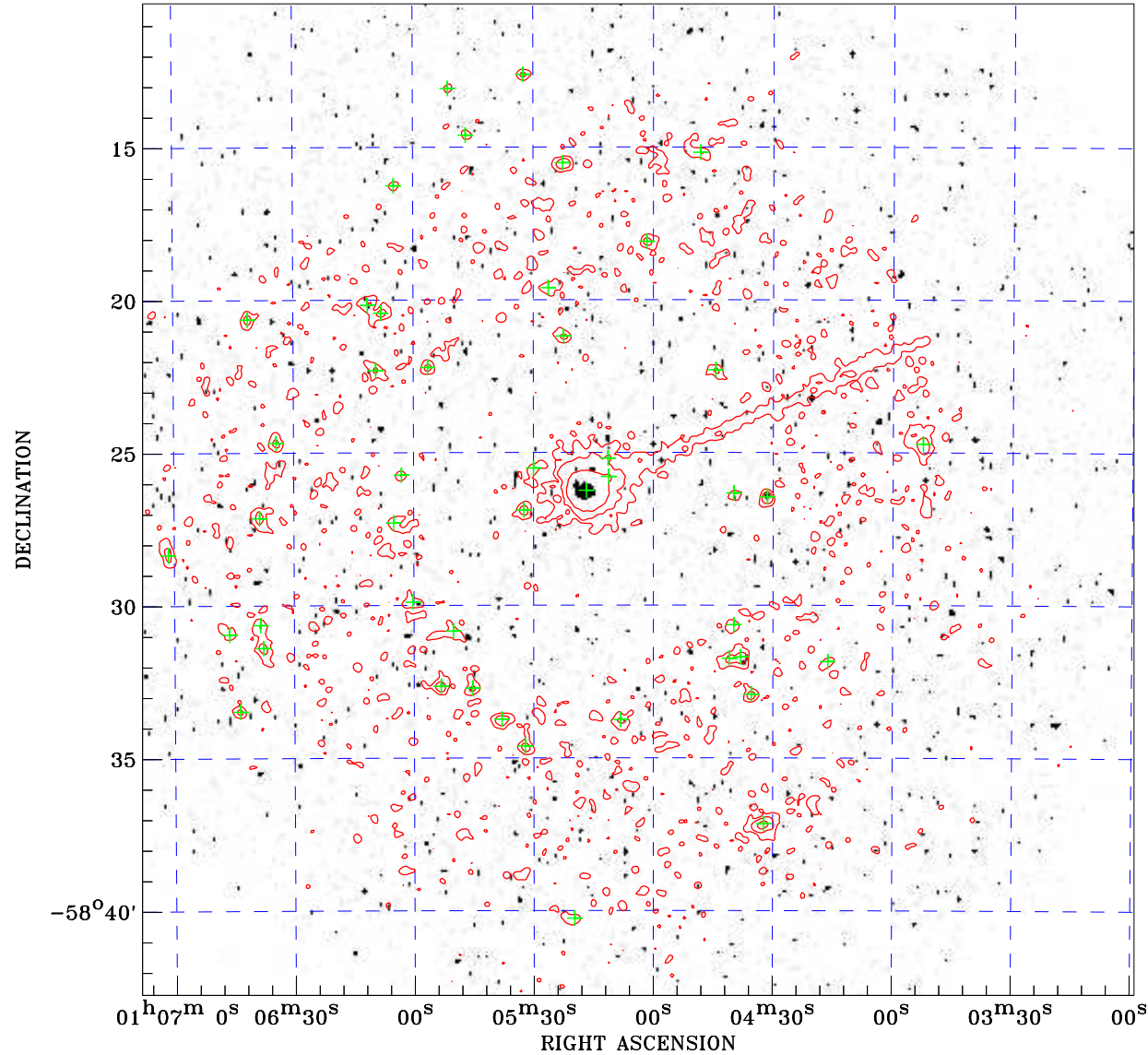

PDF XMM ROSAT image ACDS V10.0



ROSAT image gray scale (Log) :

 $\langle 4.348\text{E}-04$ $\rangle 4.350\text{E}-04$
 (counts s⁻¹)

⊙ Epic image contour
 levels at 2, 7 and 30 σ

+ Detected Epic sources

Principal Investigator :
 Dr Bernd Aschenbach

XMM target name :
 ESO 113- G 010

Observation ID :
 0103861601

Epic image :
 α : 01 05 03.78
 δ : -58 26 32.9
 Energy band : 0.2-12.0 keV
 MOS1 : 7117 s
 MOS2 : 7118 s
 PN : 4490 s

Contour levels (counts) :
 2 σ :4.098E-01 7 σ :1.069E+00
 30 σ 4.104E+00

Nearest ROSAT image
 from Epic image center :
 Observation : 600885h
 Instrument : HRI
 α : 01 05 29.01
 δ : -58 28 00.2

Other ROSAT images :
 None

XMM SSC
 Apr 29 14:47:00 2019