

EPIC source finding chart V10

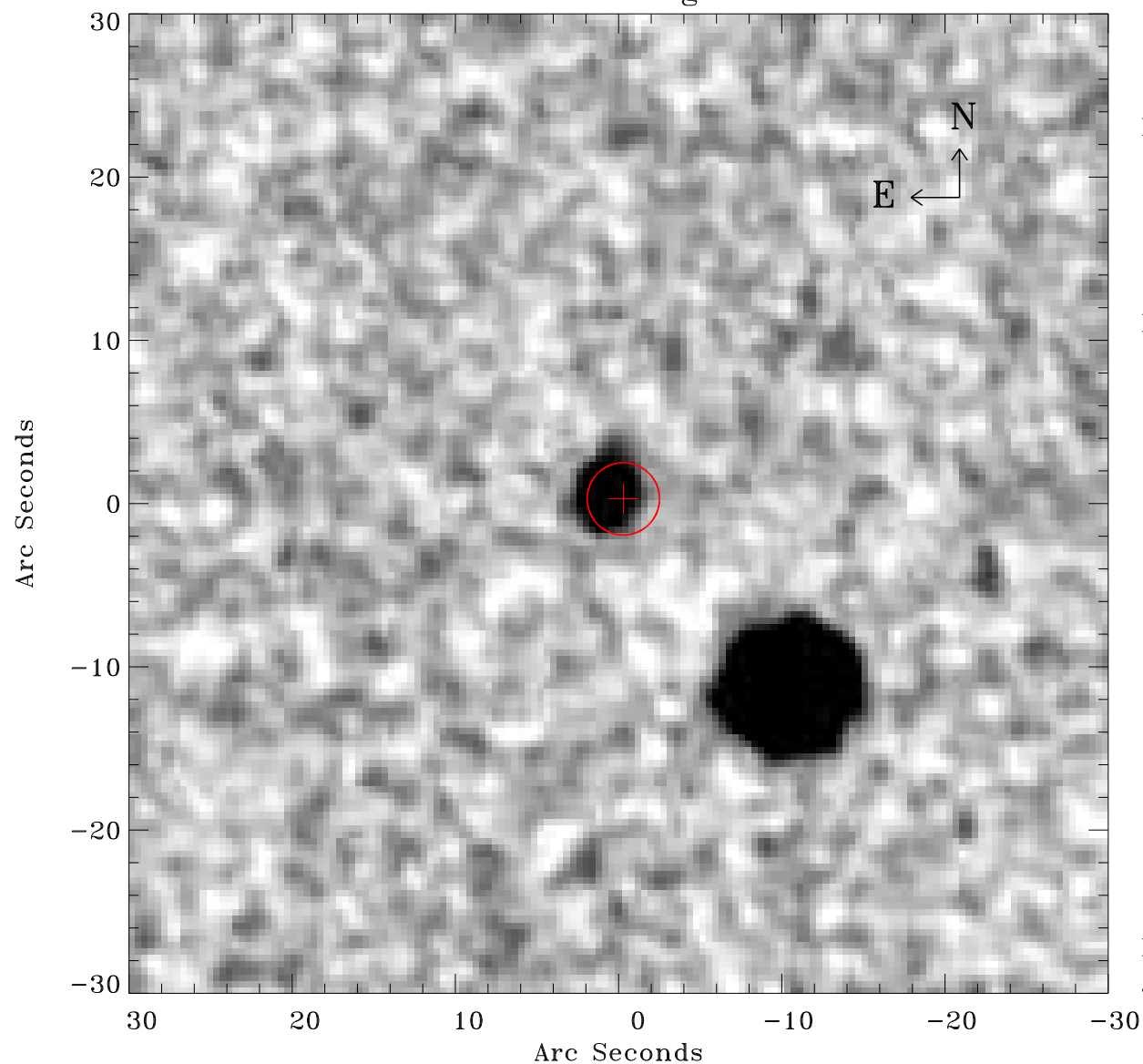

Principal Investigator :

Dr Bernd Aschenbach

XMM target name :

ESO 113- G 010

OBS ID : 103861601

Source number : 2

X-ray coordinates :

α : 01 04 32.54

δ : -58 37 11.8

Center coordinates :

α : 01 04 32.53

δ : -58 37 11.7

Plate reference :

Origin : CDS HIPs Network

Plate : MAMA srcj

Pixel : 0.40 "/pix

Error circle :

R_{90} (") : 2.2

XMM SSC

Jan 16 00:50:05 2025