

EPIC source finding chart V10

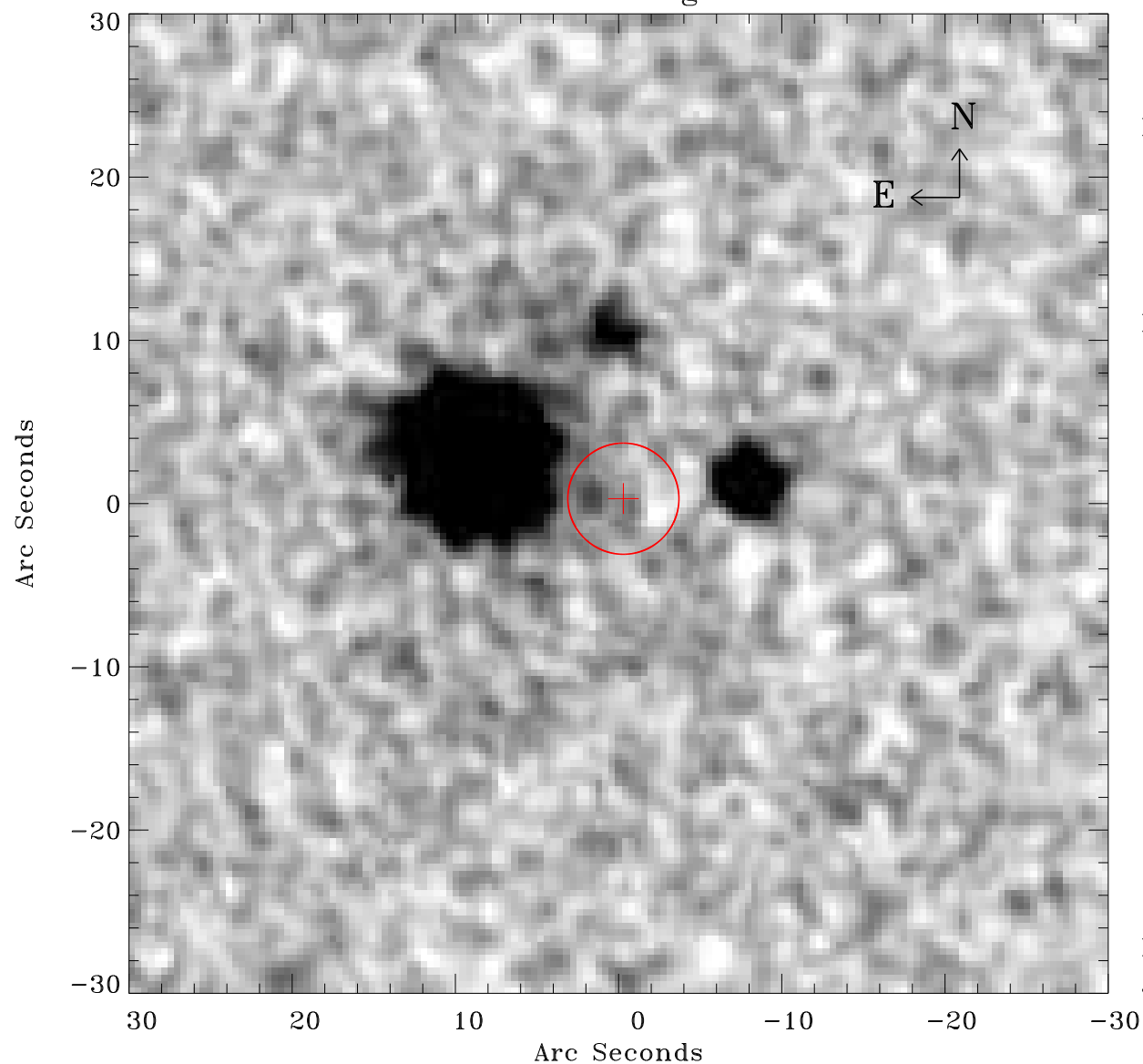

Principal Investigator :

Dr Bernd Aschenbach

XMM target name :

ESO 113- G 010

OBS ID : 103861601

Source number : 12

X-ray coordinates :

α : 01 05 22.32

δ : -58 21 12.7

Center coordinates :

α : 01 05 22.30

δ : -58 21 12.6

Plate reference :

Origin : CDS HIPs Network

Plate : MAMA srcj

Pixel : 0.40 "/pix

Error circle :

R_{90} (") : 3.4

XMM SSC

Jan 16 00:50:51 2025