

EPIC source finding chart V10

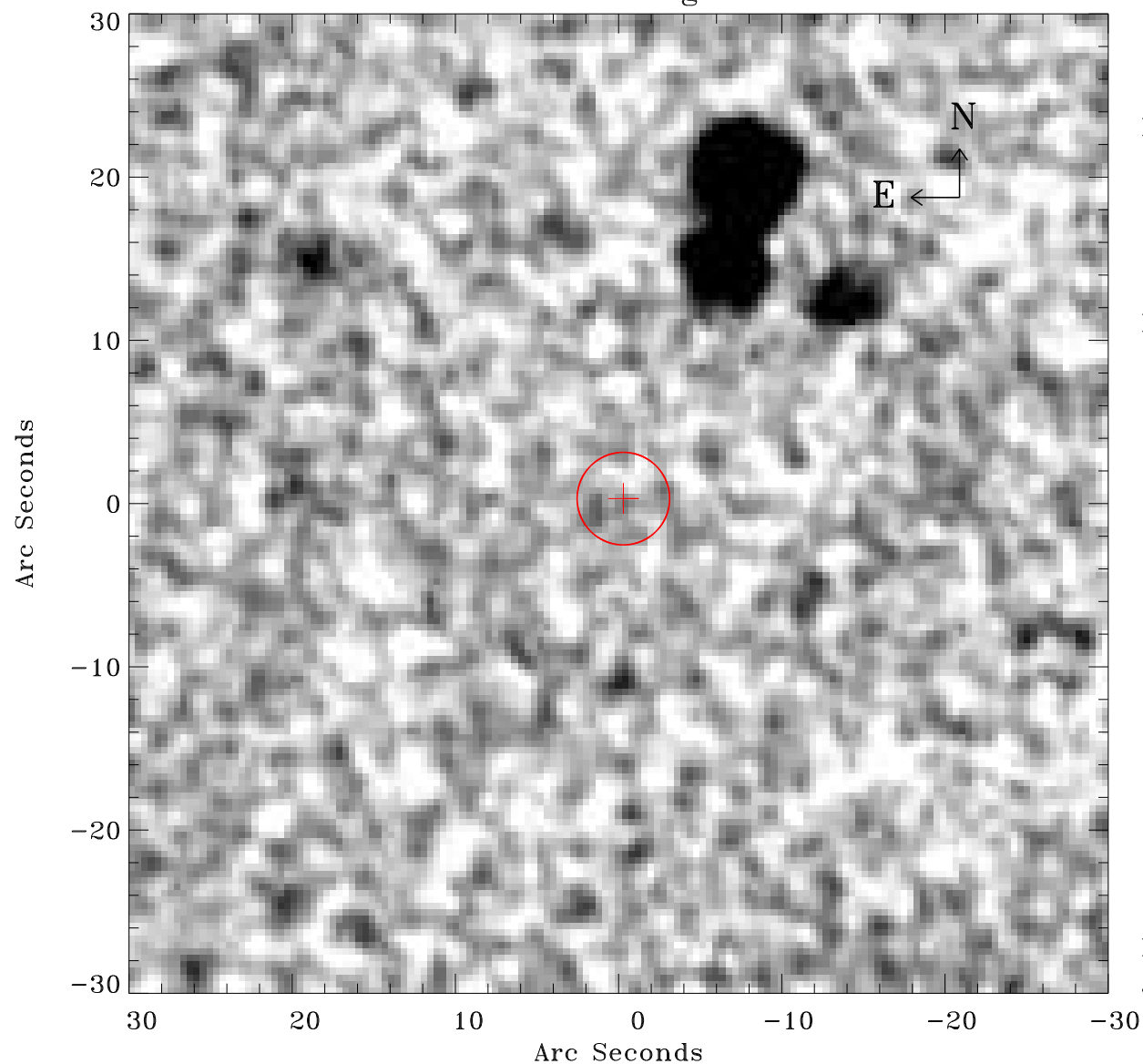

Principal Investigator :

Dr Bernd Aschenbach

XMM target name :

ESO 113- G 010

OBS ID : 103861601

Source number : 17

X-ray coordinates :

α : 01 04 35.49

δ : -58 32 57.1

Center coordinates :

α : 01 04 35.48

δ : -58 32 57.0

Plate reference :

Origin : CDS HIPs Network

Plate : MAMA srcj

Pixel : 0.40 "/pix

Error circle :

R_{90} (") : 2.8

XMM SSC

Jan 16 00:50:08 2025