

EPIC source finding chart V10

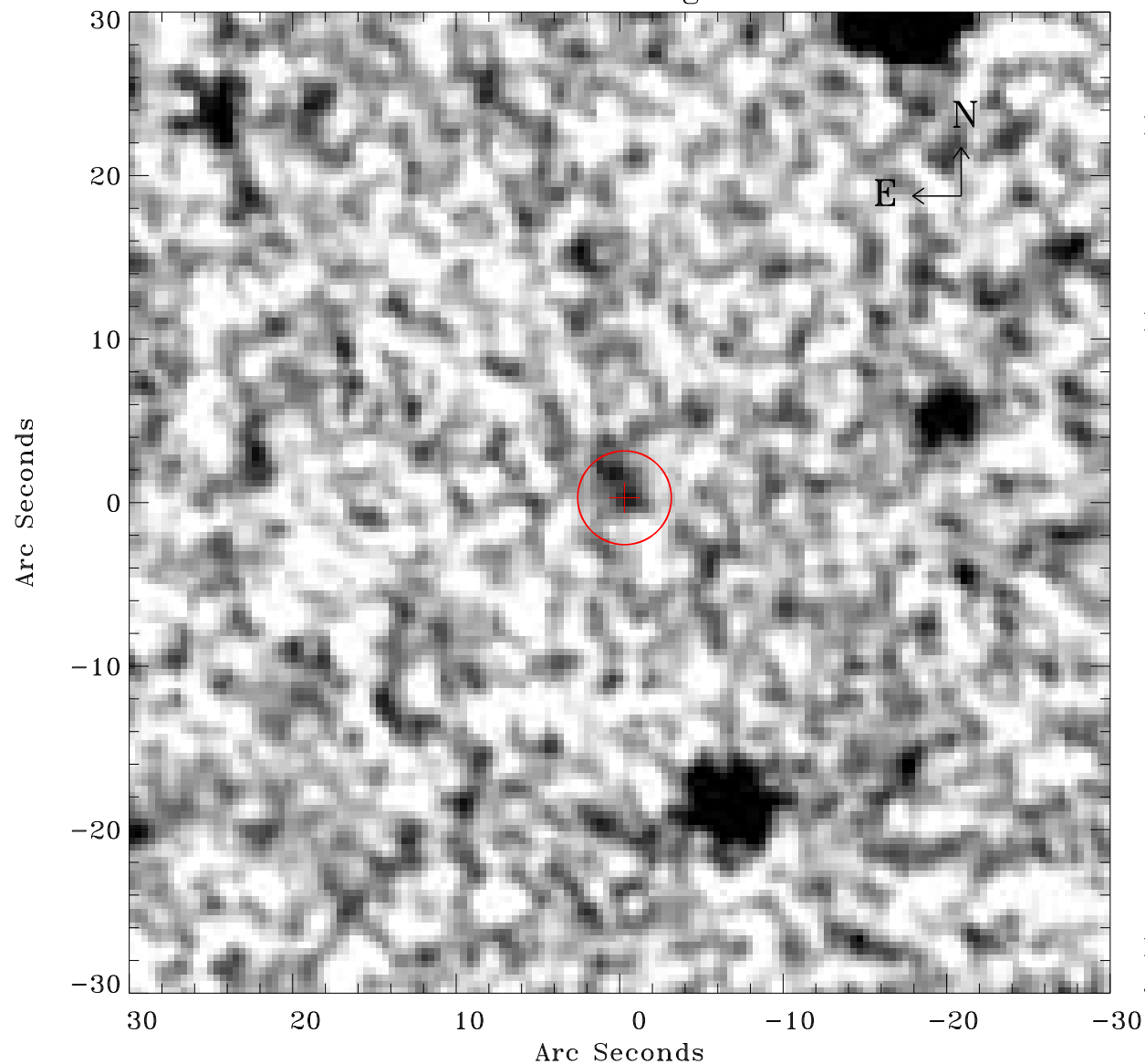

Principal Investigator :

Dr Bernd Aschenbach

XMM target name :

ESO 113- G 010

OBS ID : 103861601

Source number : 18

X-ray coordinates :

α : 01 05 01.44

δ : -58 18 06.6

Center coordinates :

α : 01 05 01.42

δ : -58 18 06.5

Plate reference :

Origin : CDS HIPs Network

Plate : MAMA srcj

Pixel : 0.40 "/pix

Error circle :

R_{90} (") : 2.8

XMM SSC

Jan 16 00:50:31 2025