

# EPIC source finding chart V10

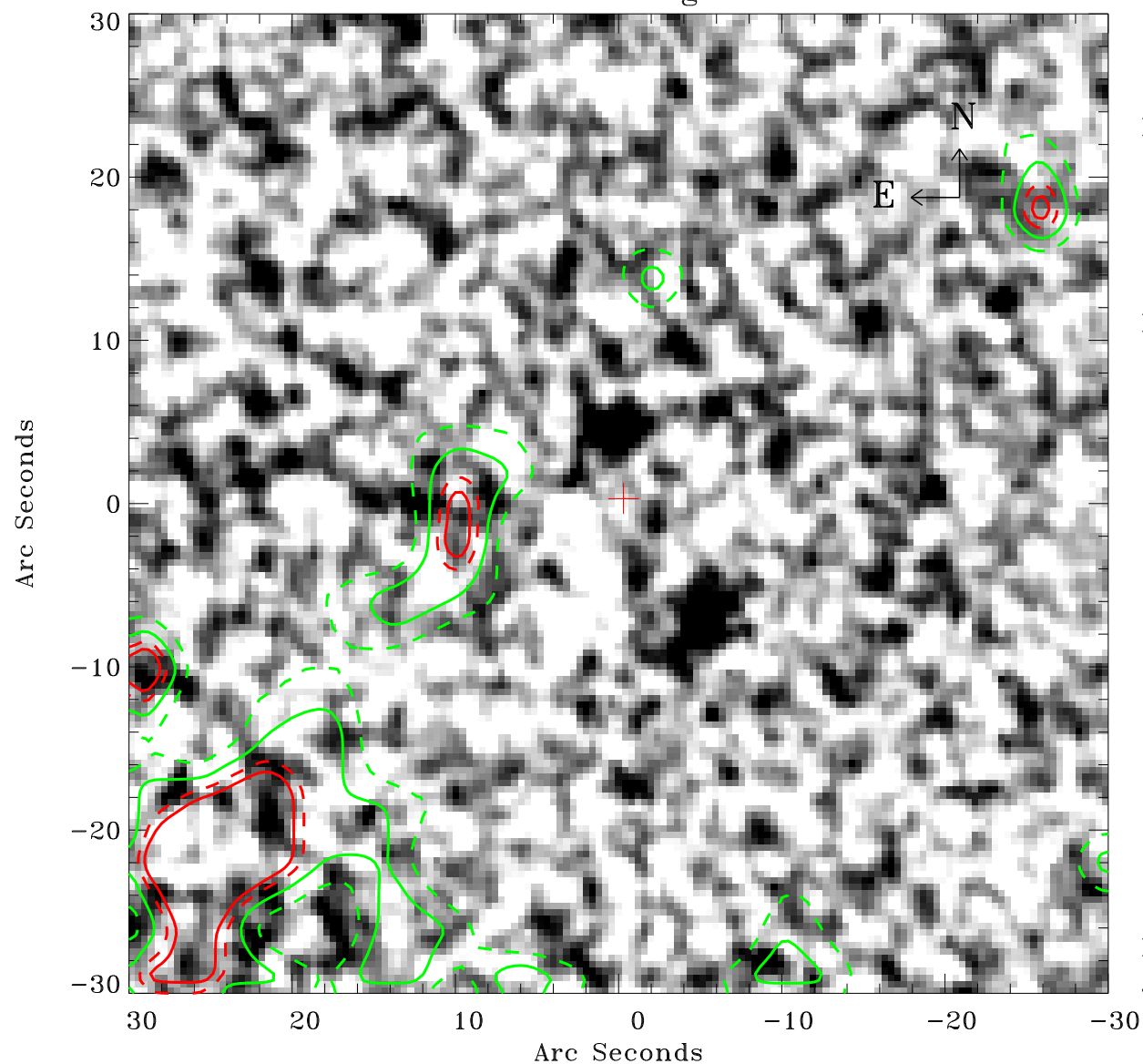

Principal Investigator :

Dr Bernd Aschenbach

XMM target name :

ESO 113- G 010

OBS ID : 103861601

Source number : 42

X-ray coordinates :

$\alpha$  : 01 05 09.91

$\delta$  : -58 25 08.9

Center coordinates :

$\alpha$  : 01 05 09.90

$\delta$  : -58 25 08.8

Plate reference :

Origin : CDS HIPs Network

Plate : MAMA srcj

Pixel : 0.40 "/pix

Contour levels (counts) :

1.00E+00 1.69E+00

2.19E+00 2.57E+00

XMM SSC

Jan 16 00:50:37 2025