

# EPIC source finding chart V10

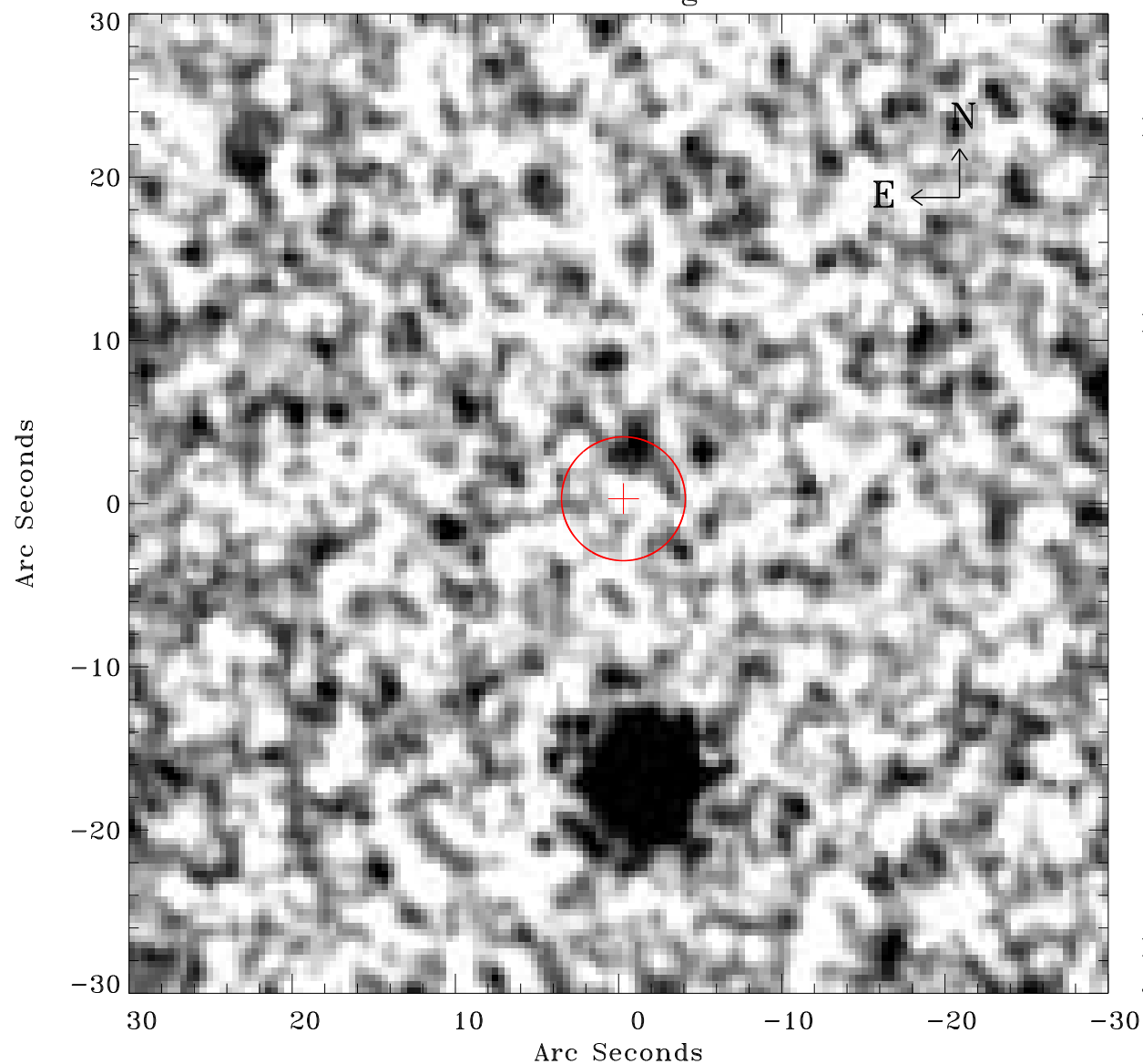

Principal Investigator :

Dr Bernd Aschenbach

XMM target name :

ESO 113- G 010

OBS ID : 103861601

Source number : 43

X-ray coordinates :

$\alpha$  : 01 06 03.03

$\delta$  : -58 25 43.8

Center coordinates :

$\alpha$  : 01 06 03.02

$\delta$  : -58 25 43.7

Plate reference :

Origin : CDS HIPs Network

Plate : MAMA srcj

Pixel : 0.40 "/pix

Error circle :

$R_{90}$  (") : 3.8

XMM SSC

Jan 16 00:51:33 2025