

# EPIC source finding chart ACDS V10.0

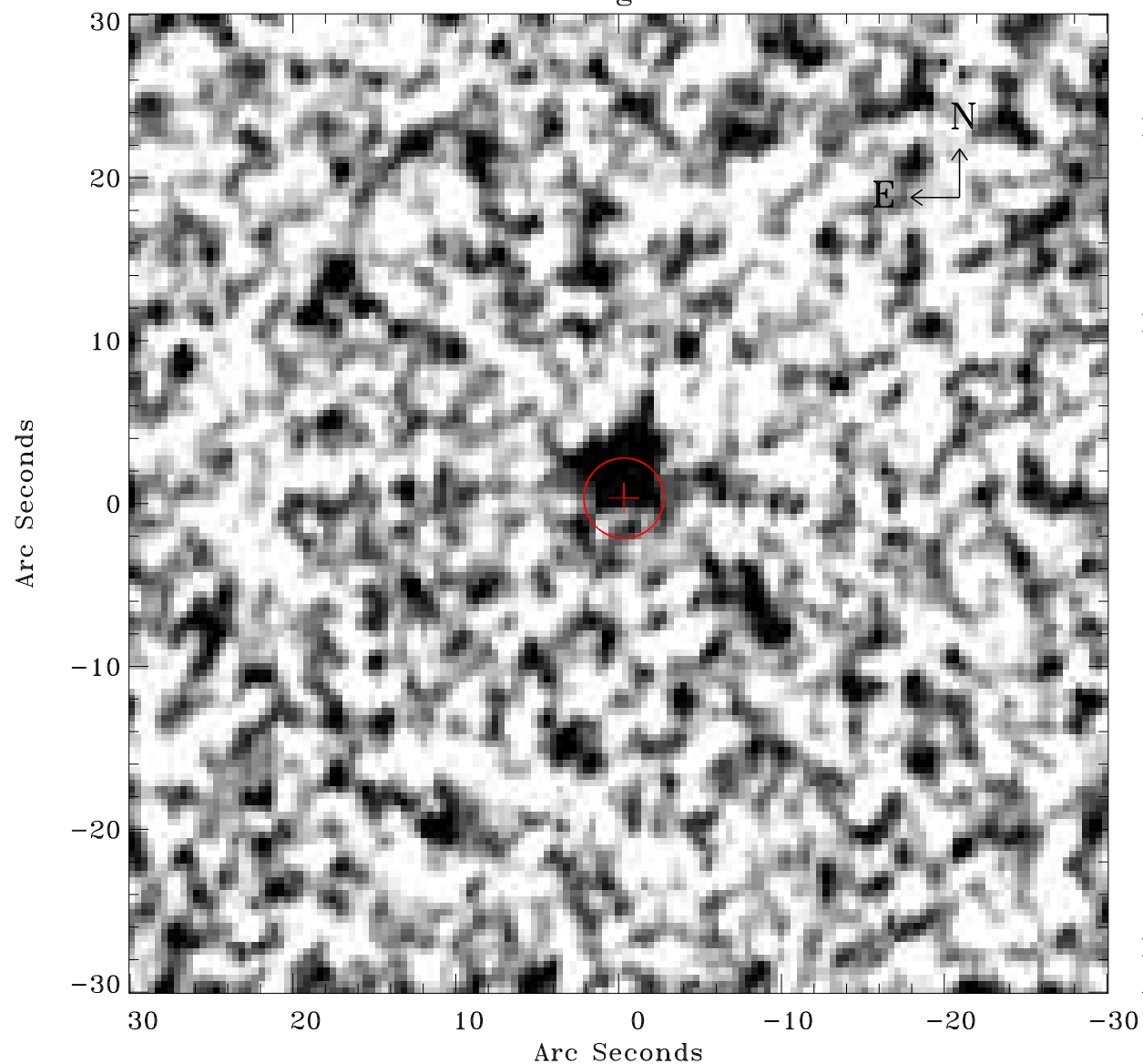

Principal Investigator :

Dr Bernd Aschenbach

XMM target name :

ESO 15- IG 011

OBS ID : 103861701

Source number : 9

X-ray coordinates :

$\alpha$  : 04 37 56.21

$\delta$  : -77 58 18.6

Center coordinates :

$\alpha$  : 04 37 56.19

$\delta$  : -77 58 18.5

Plate reference :

Origin : CDS HIPs Network

Plate : MAMA srcj

Pixel : 0.40 "/pix

Error circle :

$R_{90}$  (") : 2.4

XMM SSC

Apr 22 03:50:35 2019