

# EPIC source finding chart ACDS V10.0

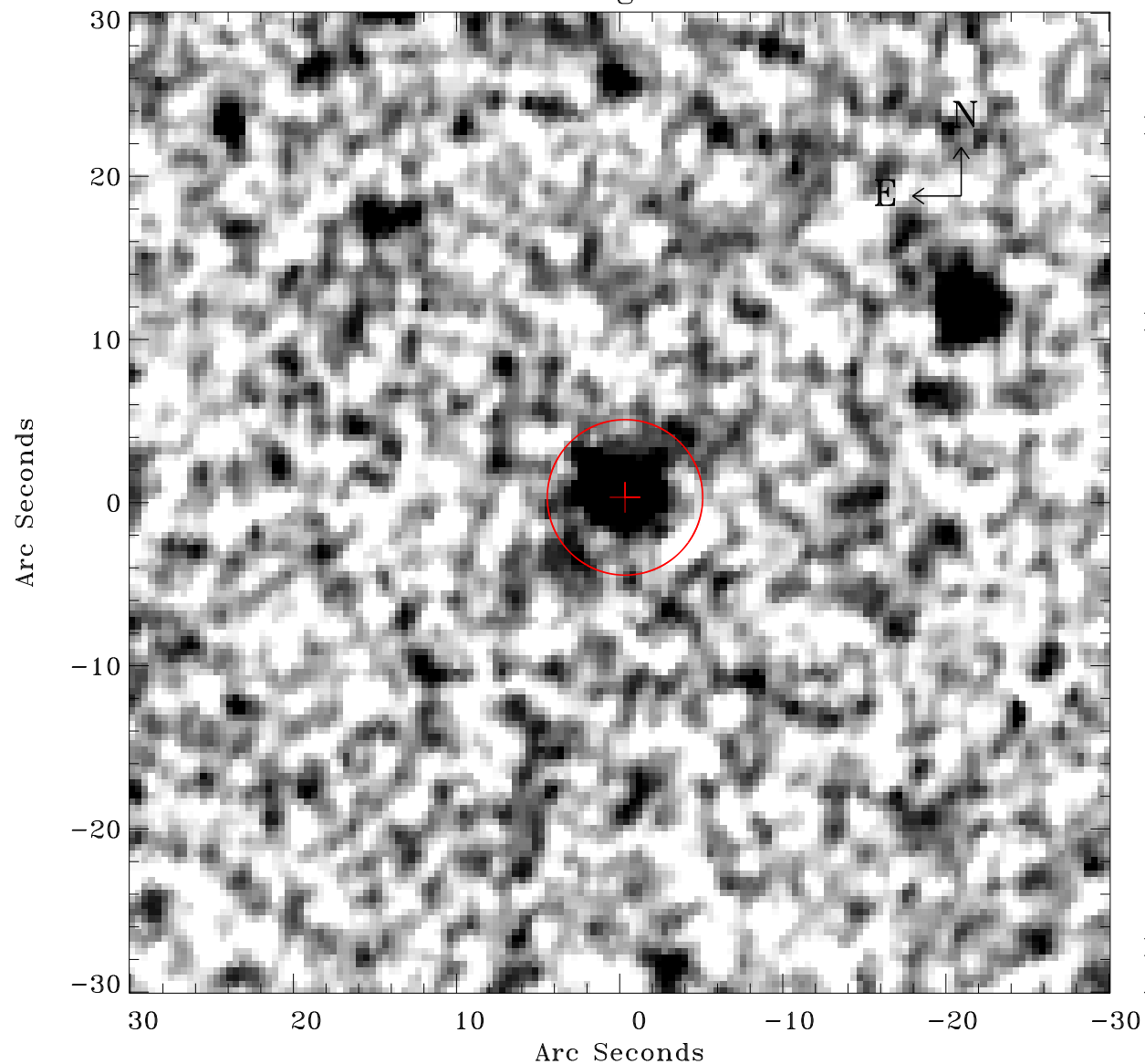

Principal Investigator :

Dr Bernd Aschenbach

XMM target name :

ESO 15- IG 011

OBS ID : 103861701

Source number : 20

X-ray coordinates :

$\alpha$  : 04 36 29.35

$\delta$  : -78 01 50.6

Center coordinates :

$\alpha$  : 04 36 29.33

$\delta$  : -78 01 50.6

Plate reference :

Origin : CDS HIPs Network

Plate : MAMA srcj

Pixel : 0.40 "/pix

Error circle :

$R_{90}$  (") : 4.7

XMM SSC

Apr 22 03:50:25 2019