

EPIC source finding chart V10

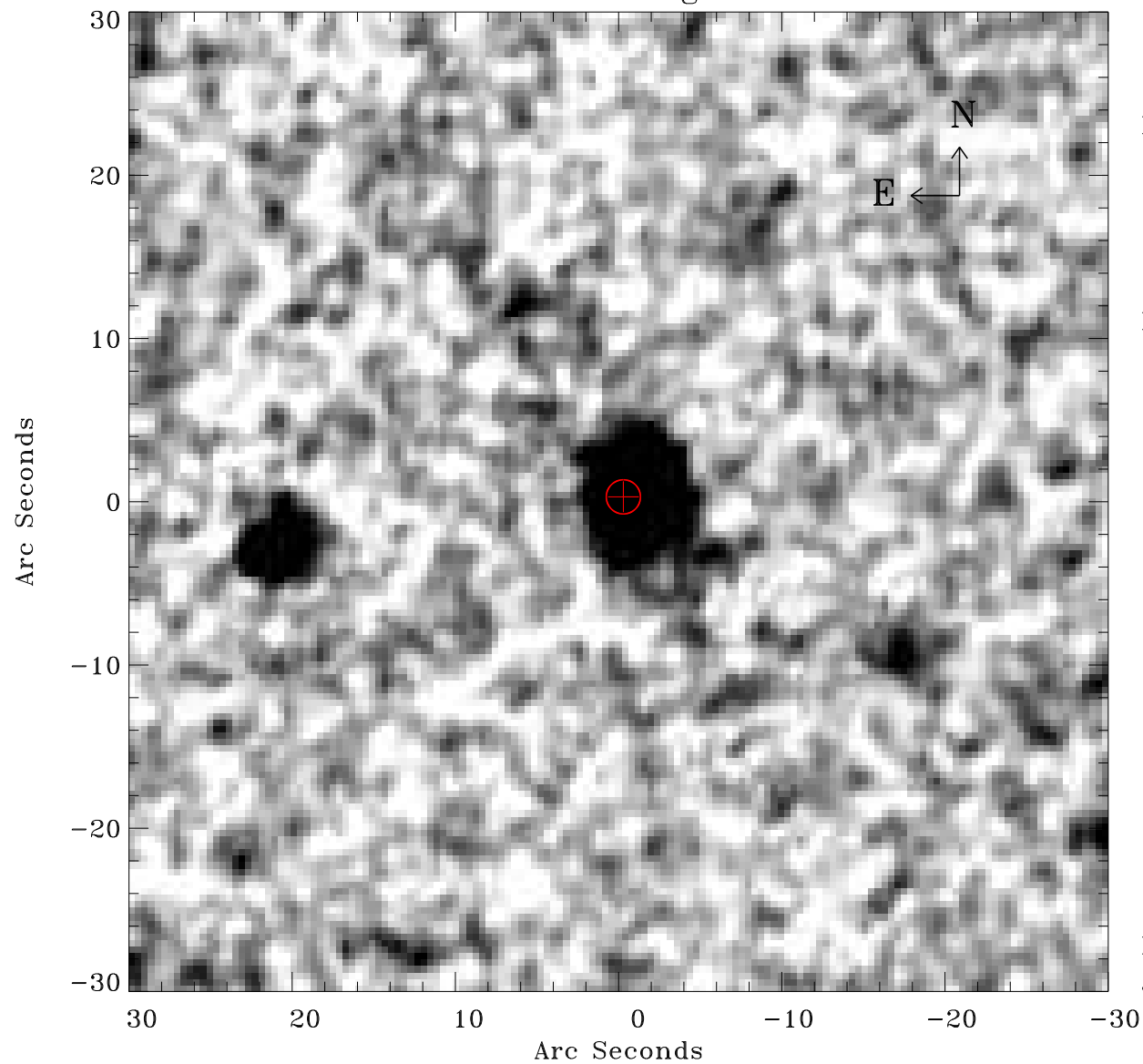

Principal Investigator :

Dr Bernd Aschenbach

XMM target name :

ESO 15- IG 011

OBS ID : 103861701

Source number : 2

X-ray coordinates :

α : 04 34 48.09

δ : -77 53 28.7

Center coordinates :

α : 04 34 48.05

δ : -77 53 28.6

Plate reference :

Origin : CDS HIPs Network

Plate : MAMA srcj

Pixel : 0.40 "/pix

Error circle :

R_{90} (") : 1.0

XMM SSC

Jan 20 03:10:48 2025