

EPIC source finding chart V10

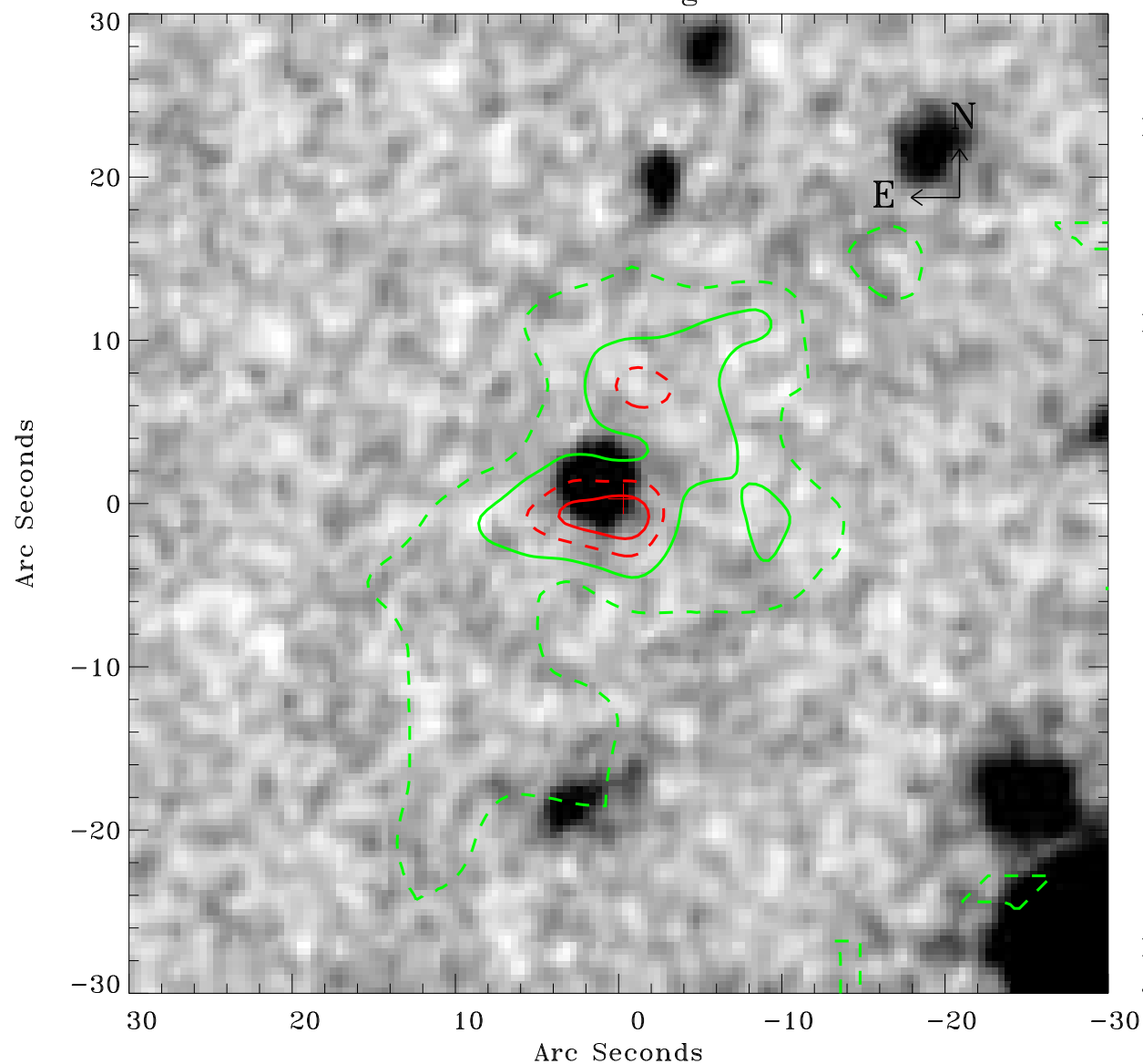

Principal Investigator :

Dr Bernd Aschenbach

XMM target name :

ESO 15- IG 011

OBS ID : 103861701

Source number : 5

X-ray coordinates :

α : 04 33 27.28

δ : -78 07 10.2

Center coordinates :

α : 04 33 27.24

δ : -78 07 10.1

Plate reference :

Origin : CDS HIPs Network

Plate : MAMA srcj

Pixel : 0.40 "/pix

Contour levels (counts) :

1.00E+00 2.57E+00

4.13E+00 5.48E+00

XMM SSC

Jan 20 03:08:35 2025