

# EPIC source finding chart V10

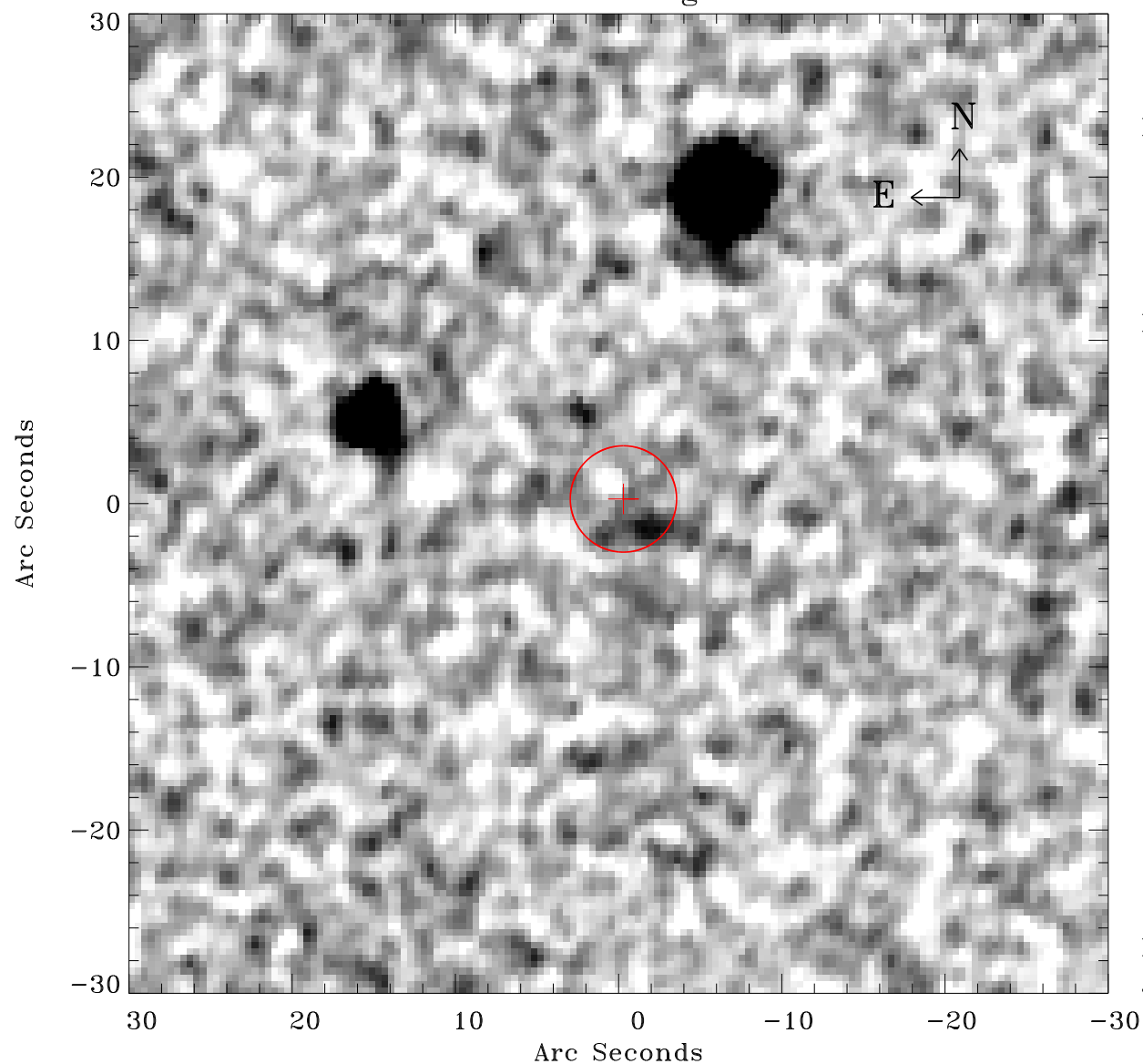

Principal Investigator :

Dr Bernd Aschenbach

XMM target name :

ESO 15- IG 011

OBS ID : 103861701

Source number : 18

X-ray coordinates :

$\alpha$  : 04 33 50.01

$\delta$  : -78 06 43.5

Center coordinates :

$\alpha$  : 04 33 49.97

$\delta$  : -78 06 43.4

Plate reference :

Origin : CDS HIPs Network

Plate : MAMA srcj

Pixel : 0.40 "/pix

Error circle :

$R_{90}$  (") : 3.2

XMM SSC

Jan 20 03:09:36 2025