

EPIC source finding chart V10.0

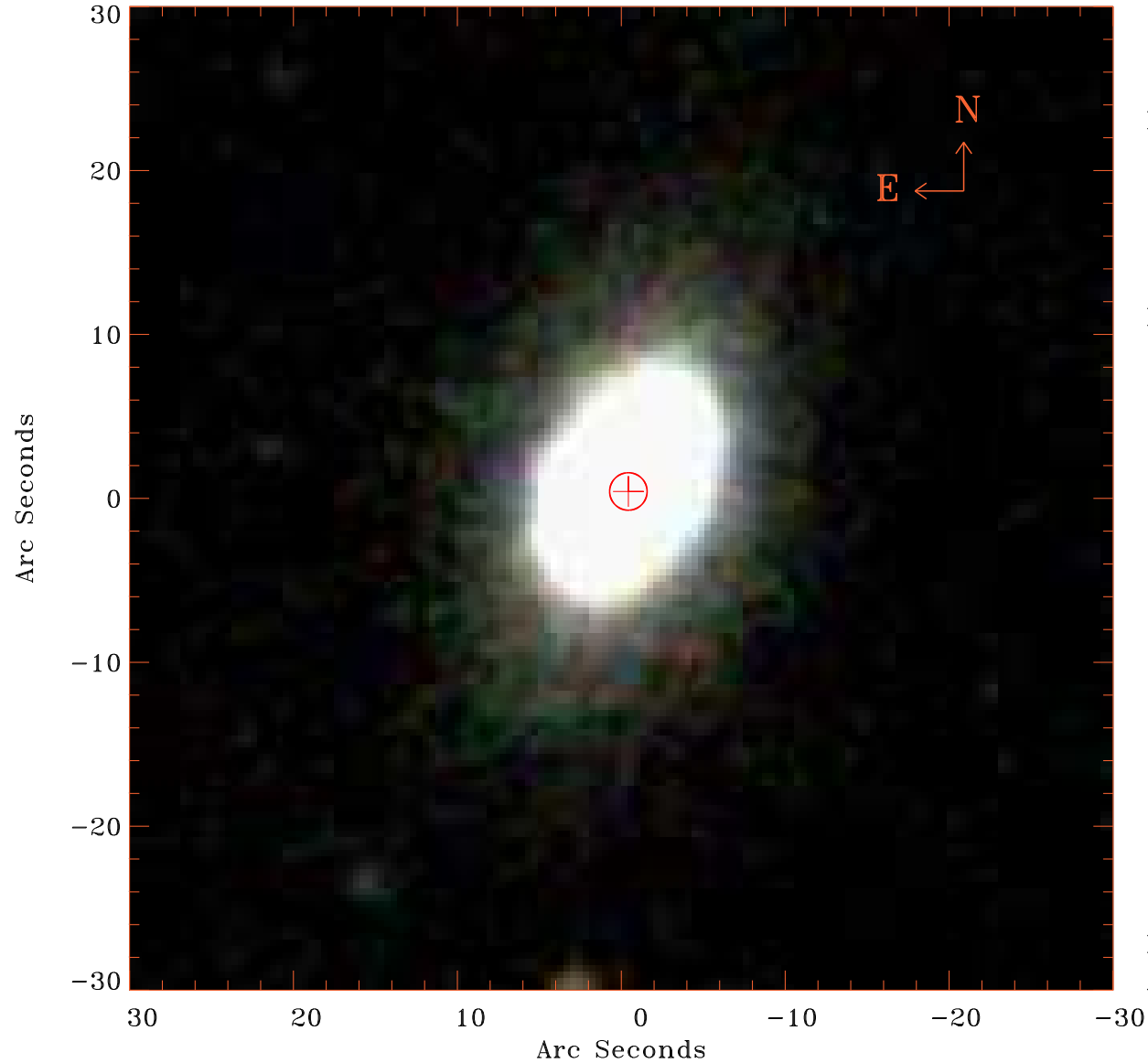

Principal Investigator :

Dr Bernd Aschenbach

XMM target name :

MK 728

OBS ID : 103861801

Source number : 1

X-ray coordinates :

α : 11 01 01.82

δ : +11 02 48.1

Center coordinates :

α : 11 01 01.83

δ : +11 02 48.0

Plate reference :

Origin : SDSS

Color coding :

i band ●

r band ●

g band ●

Error circle :

R_{90} (") : 1.1

XMM SSC

Apr 25 16:54:33 2019