

# EPIC source finding chart V10.0

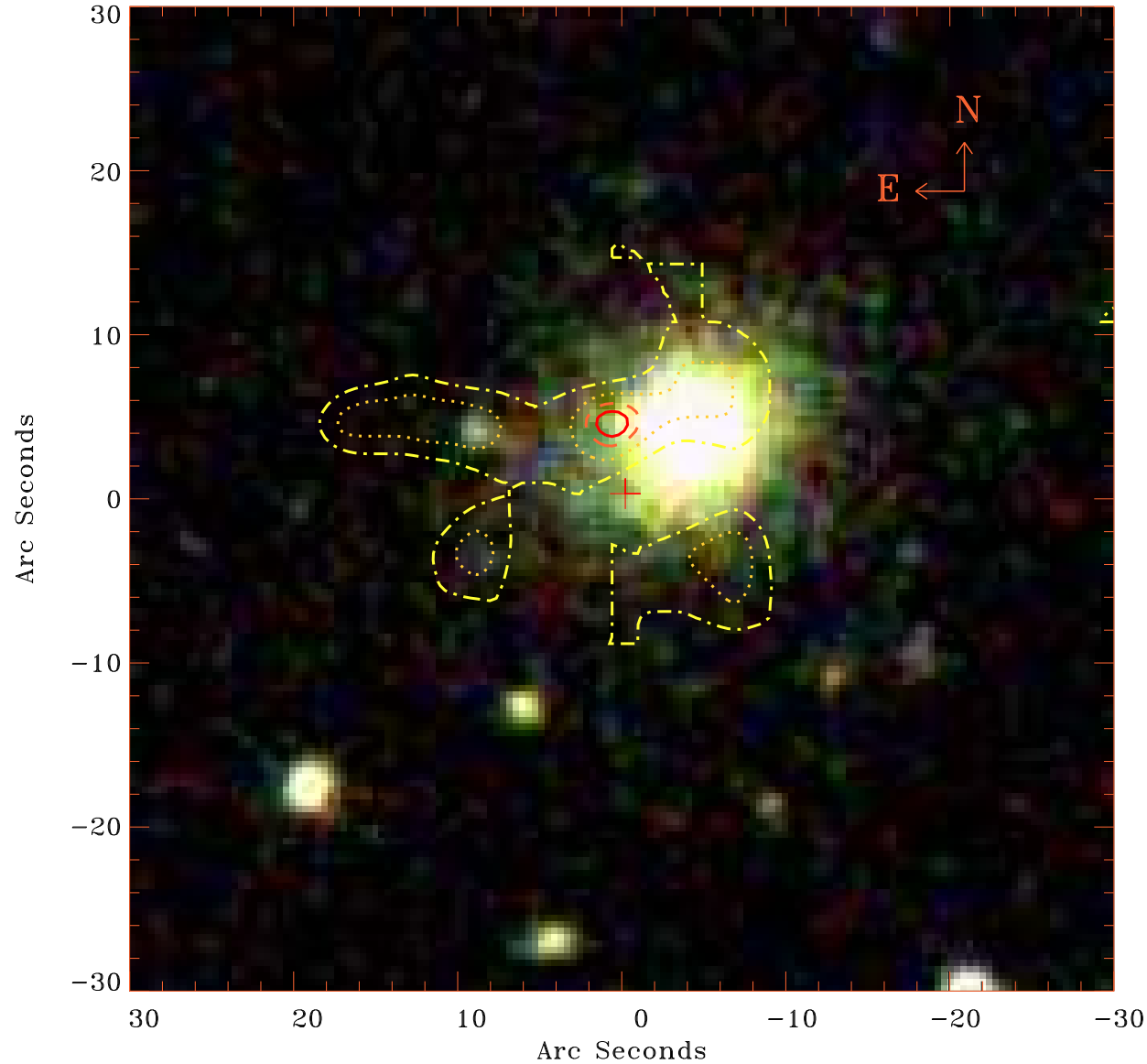

Principal Investigator :

Dr Bernd Aschenbach

XMM target name :

MK 728

OBS ID : 103861801

Source number : 7

X-ray coordinates :

$\alpha$  : 11 00 38.65

$\delta$  : +10 50 50.5

Center coordinates :

$\alpha$  : 11 00 38.64

$\delta$  : +10 50 50.6

Plate reference :

Origin : SDSS

Color coding :

i band ●

r band ●

g band ●

Contour levels (counts) :

1.00E+00	1.69E+00
2.19E+00	2.56E+00

XMM SSC

Apr 25 16:53:05 2019