

# EPIC source finding chart ACDS V10.0

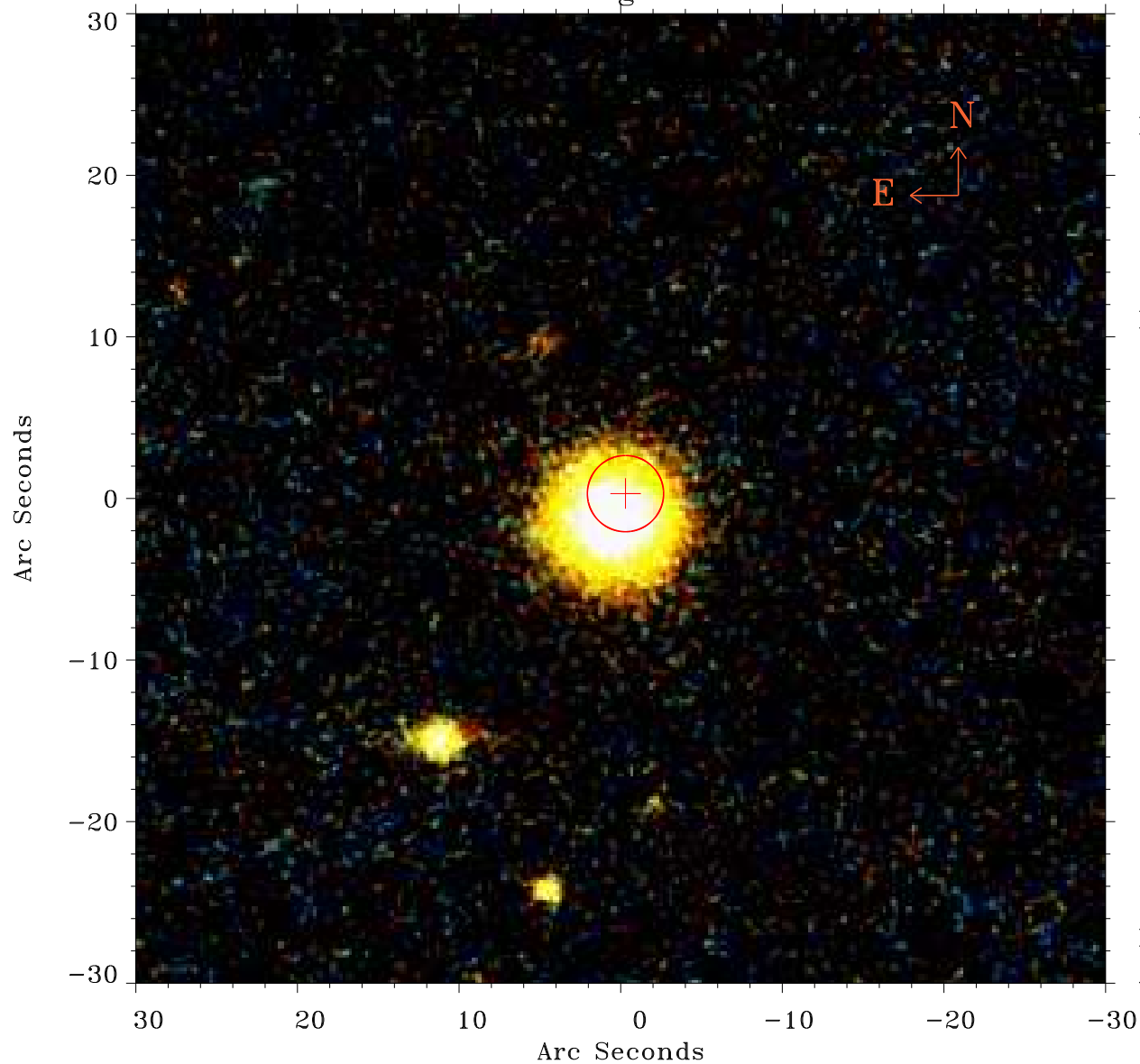

Principal Investigator :  
Dr Bernd Aschenbach

XMM target name :  
MK 728

OBS ID : 103861801  
Source number : 8

X-ray coordinates :  
 $\alpha$  : 11 01 44.59  
 $\delta$  : +11 04 48.9

Center coordinates :  
 $\alpha$  : 11 01 44.60  
 $\delta$  : +11 04 48.8

Plate reference :  
Origin : PanSTARRS-DR1

Color coding :  
z band ●  
(z+g)/2 ●  
g band ●

Error:  
R90 : 2.3 arsec

XMM SSC  
Apr 25 17:03:37 2019