

EPIC source finding chart V10.0

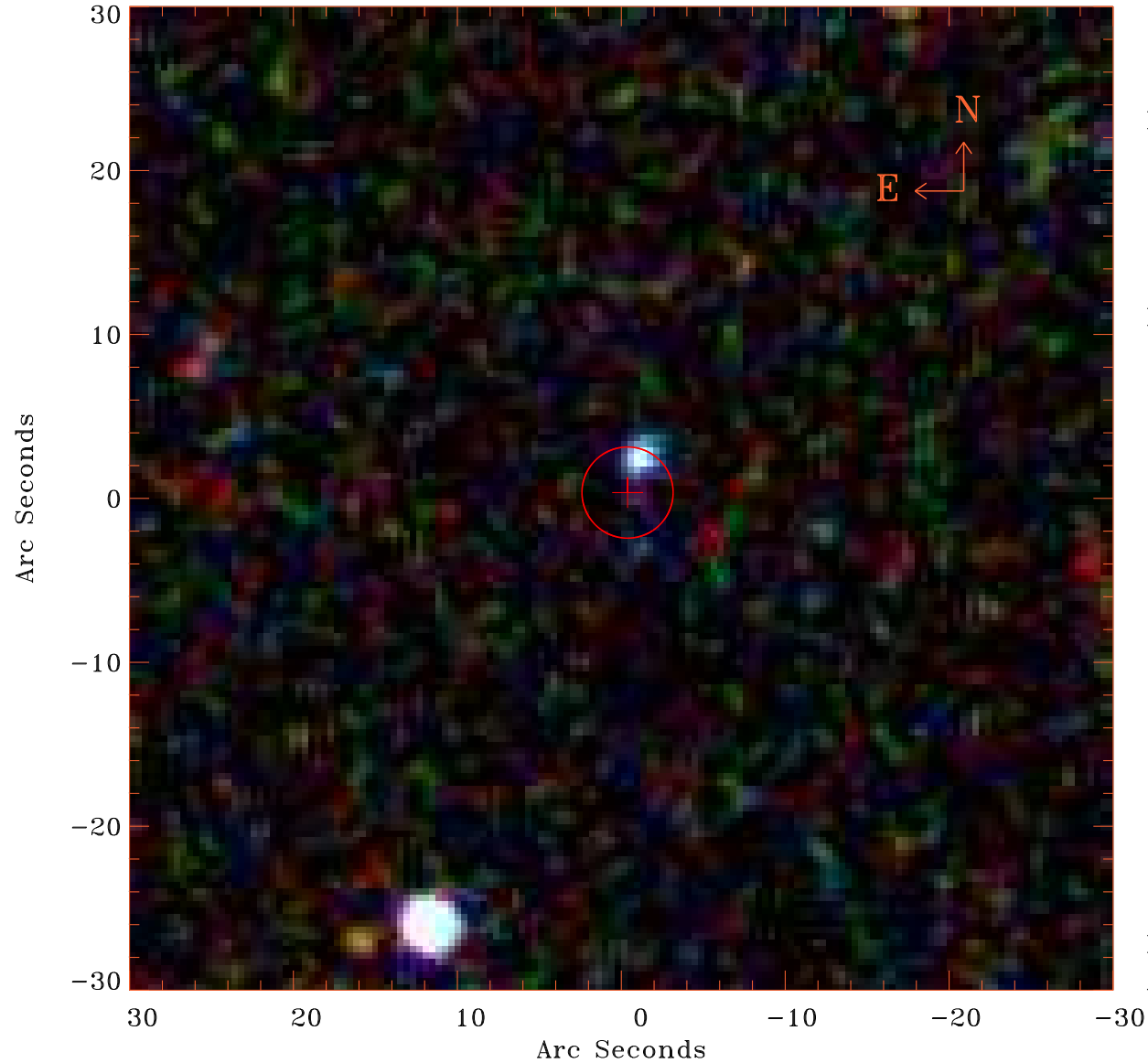

Principal Investigator :

Dr Bernd Aschenbach

XMM target name :

MK 728

OBS ID : 103861801

Source number : 12

X-ray coordinates :

α : 11 00 50.10

δ : +11 05 40.3

Center coordinates :

α : 11 00 50.10

δ : +11 05 40.3

Plate reference :

Origin : SDSS

Color coding :

i band ●

r band ●

g band ●

Error circle :

R_{90} (") : 2.8

XMM SSC

Apr 25 16:53:35 2019