

# EPIC source finding chart V10.0

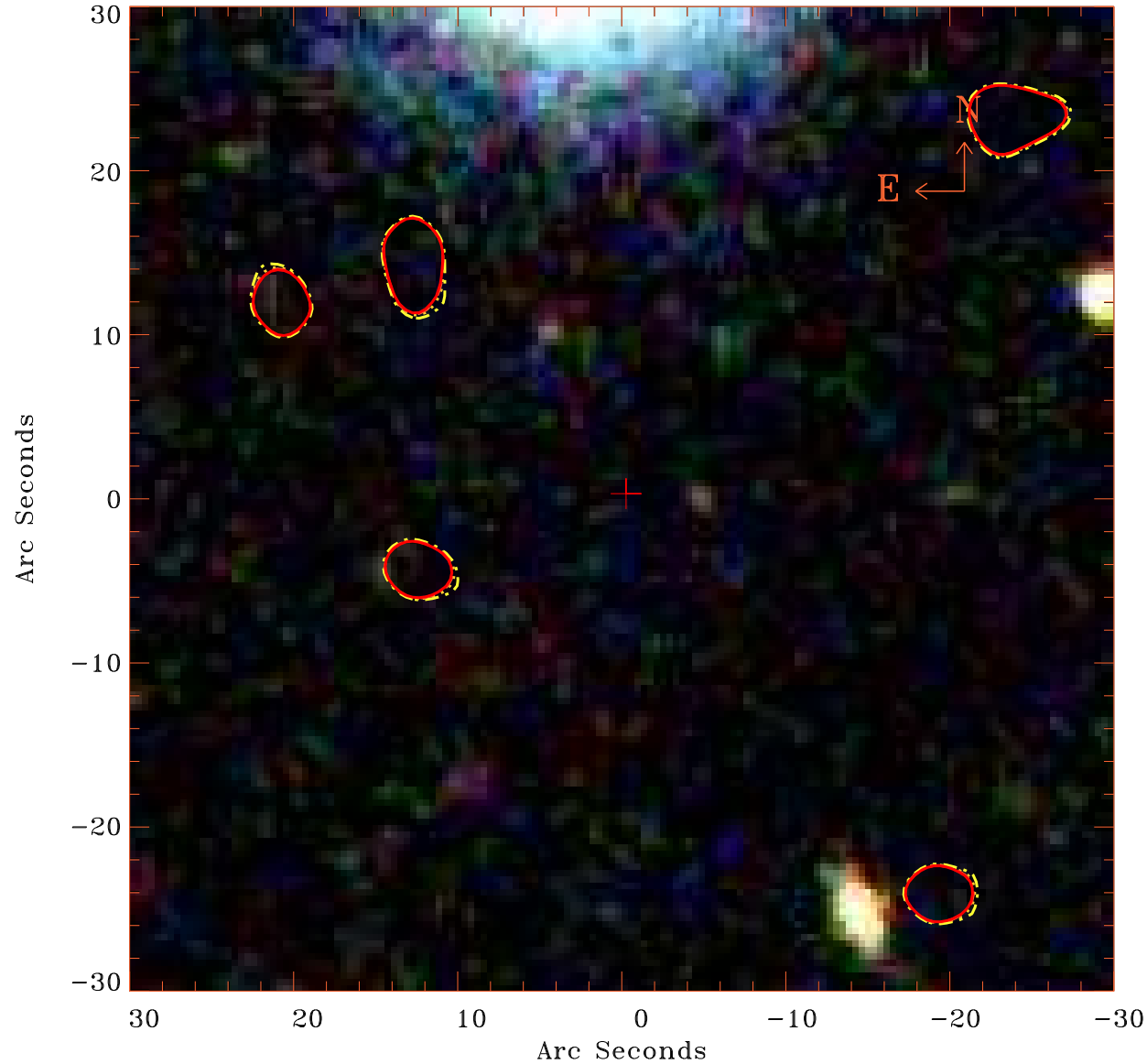

Principal Investigator :

Dr Bernd Aschenbach

XMM target name :

MK 728

OBS ID : 103861801

Source number : 47

X-ray coordinates :

$\alpha$  : 11 00 51.67

$\delta$  : +11 00 03.6

Center coordinates :

$\alpha$  : 11 00 51.66

$\delta$  : +11 00 03.7

Plate reference :

Origin : SDSS

Color coding :

i band ●

r band ●

g band ●

Contour levels (counts) :



XMM SSC

Apr 25 16:53:49 2019