

# EPIC source finding chart V10

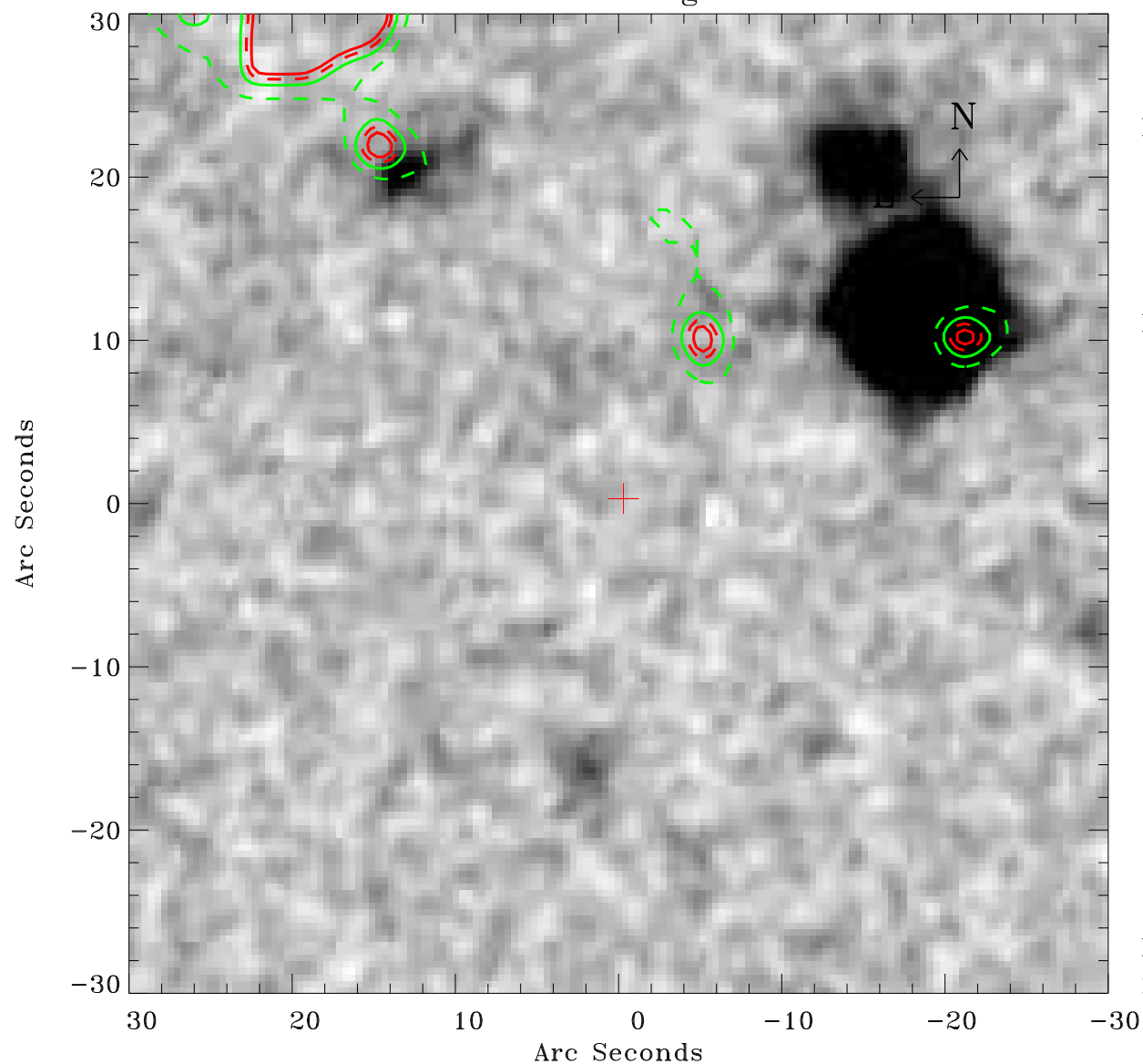

Principal Investigator :

Dr Bernd Aschenbach

XMM target name :

ESO 15- IG 011

OBS ID : 103862001

Source number : 28

X-ray coordinates :

$\alpha$  : 04 33 23.93

$\delta$  : -78 07 49.5

Center coordinates :

$\alpha$  : 04 33 23.90

$\delta$  : -78 07 49.4

Plate reference :

Origin : CDS HIPs Network

Plate : MAMA srcj

Pixel : 0.40 "/pix

Contour levels (counts) :

1.00E+00 1.39E+00

1.63E+00 1.80E+00

XMM SSC

Feb 3 15:16:11 2025