

PDF XMM ROSAT image ACDS V10.0

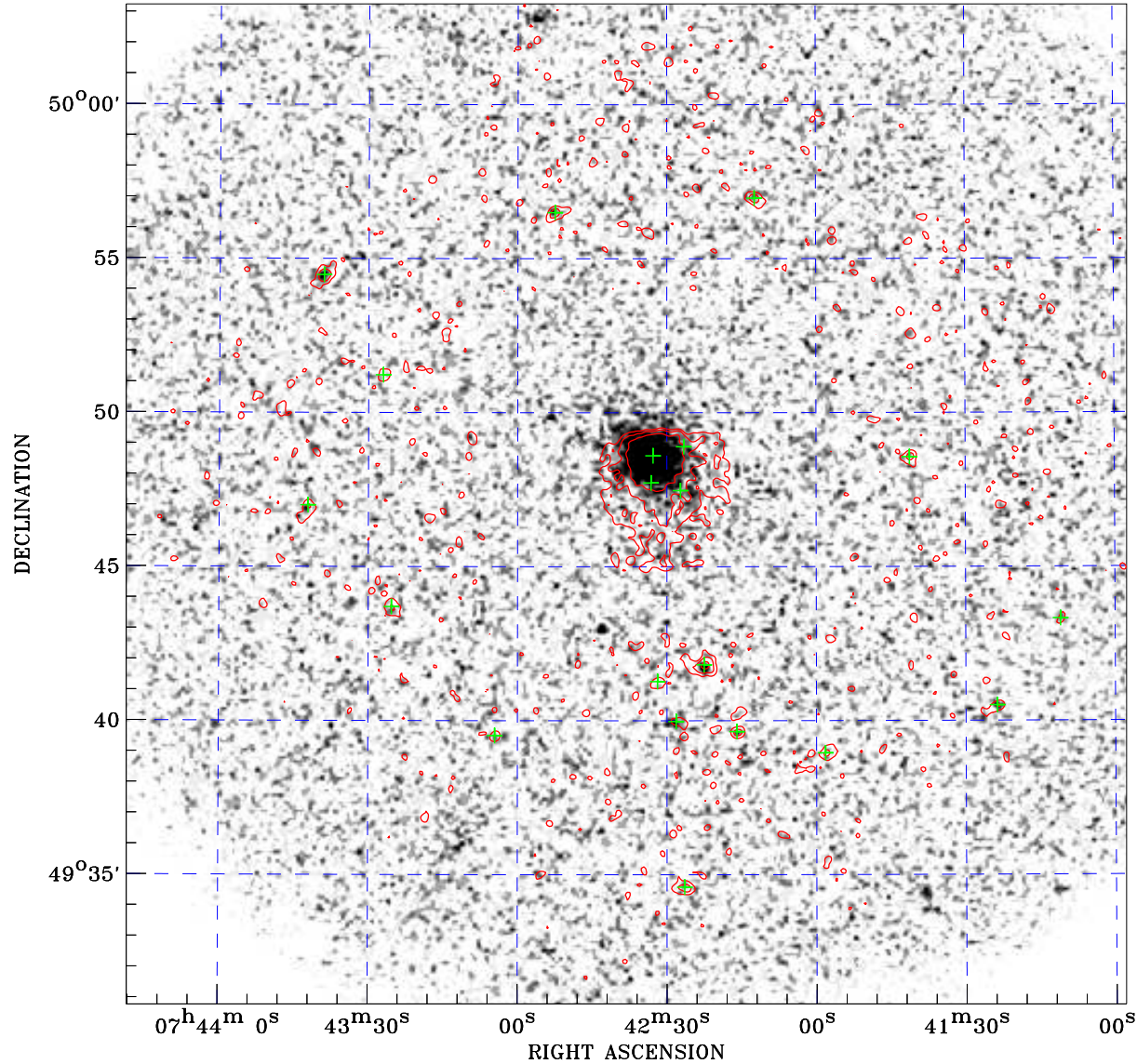

ROSAT image gray scale (Log) :

$\langle 7.176\text{E-}05$ $\rangle 2.629\text{E-}04$
(counts s⁻¹)

⊙ Epic image contour
levels at 2, 7 and 30 σ

+ Detected Epic sources

Principal Investigator :
Dr Bernd Aschenbach

XMM target name :
UGC 3973

Observation ID :
0103862101

Epic image :

α : 07 42 38.14
 δ : +49 47 02.5

Energy band : 0.2–12.0 keV

MOS1 : 5908 s
MOS2 : 5907 s
PN : 5120 s

Contour levels (counts) :
2 σ :2.811E-01 7 σ :8.289E-01
30 σ 3.349E+00

Nearest ROSAT image
from Epic image center :
Observation : 702884h
Instrument : HRI
 α : 07 42 43.49
 δ : +49 46 59.7

Other ROSAT images :
None

XMM SSC
Jan 15 13:53:12 2025