

EPIC source finding chart V10.0

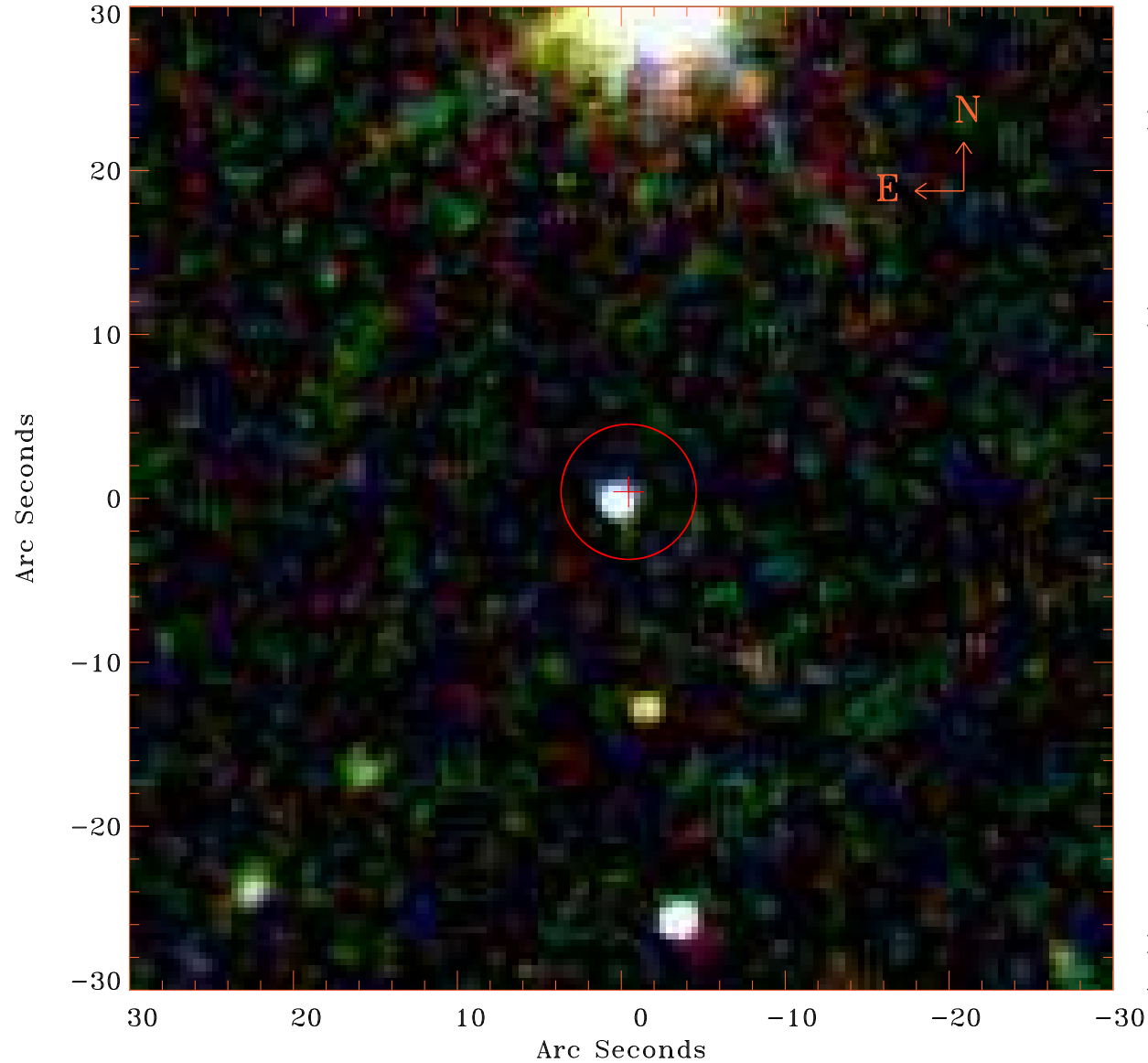

Principal Investigator :

Dr Bernd Aschenbach

XMM target name :

Z 1121.5+0630

OBS ID : 103863201

Source number : 12

X-ray coordinates :

α : 11 24 28.72

δ : +06 07 30.2

Center coordinates :

α : 11 24 28.73

δ : +06 07 30.2

Plate reference :

Origin : SDSS

Color coding :

i band ●

r band ●

g band ●

Error circle :

R_{90} (") : 4.1

XMM SSC

Apr 20 15:13:53 2019