

# EPIC source finding chart ACDS V10.0

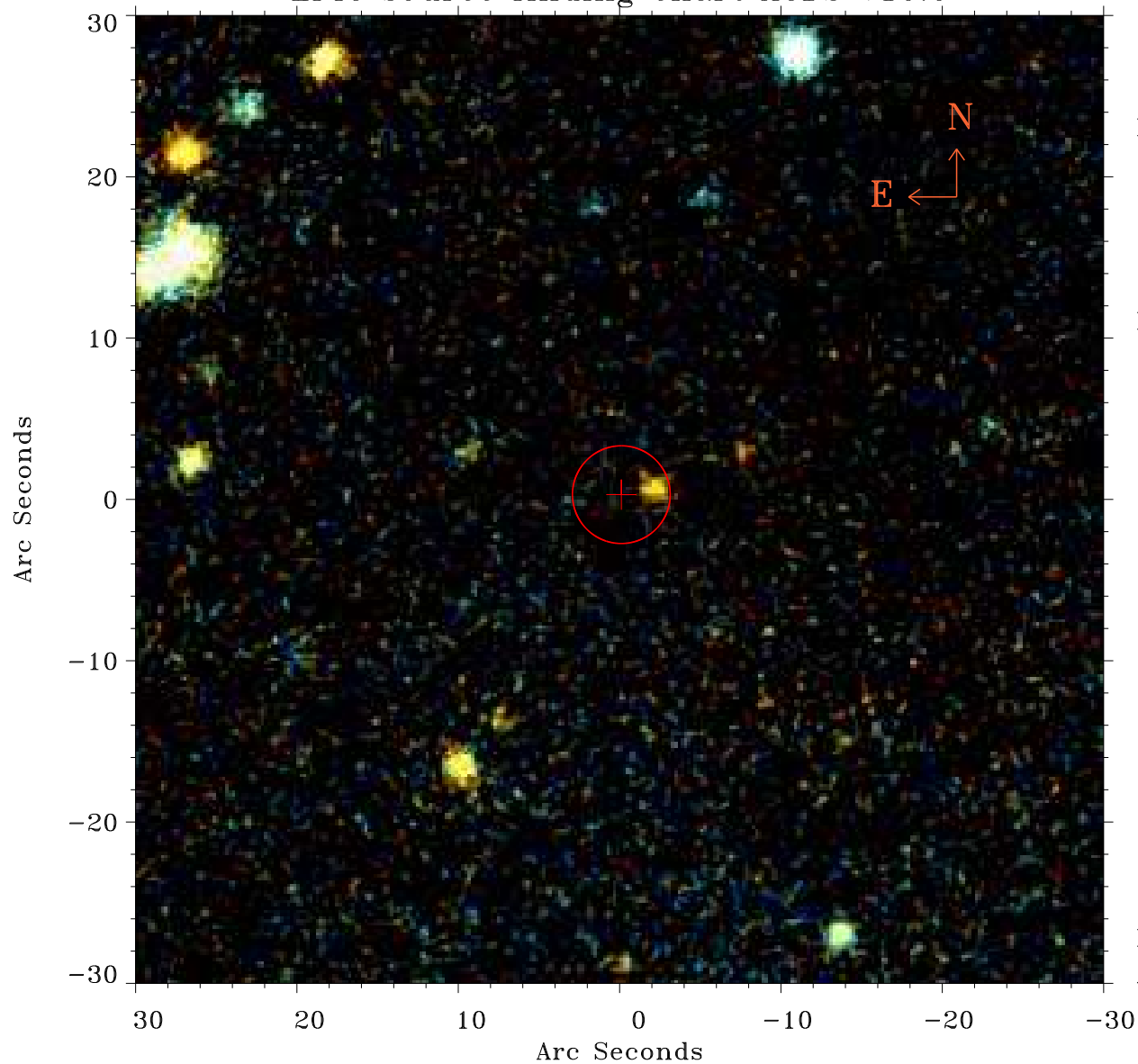

Principal Investigator :

Dr Bernd Aschenbach

XMM target name :

Virgo 2

OBS ID : 106060201

Source number : 9

X-ray coordinates :

$\alpha$  : 12 31 17.40

$\delta$  : +12 56 05.8

Center coordinates :

$\alpha$  : 12 31 17.39

$\delta$  : +12 56 05.7

Plate reference :

Origin : PanSTARRS-DR1

Color coding :

z band ●

(z+g)/2 ●

g band ●

Error:

R90 : 3.0 arsec

XMM SSC

Apr 30 10:51:42 2019