

EPIC source finding chart V10.0

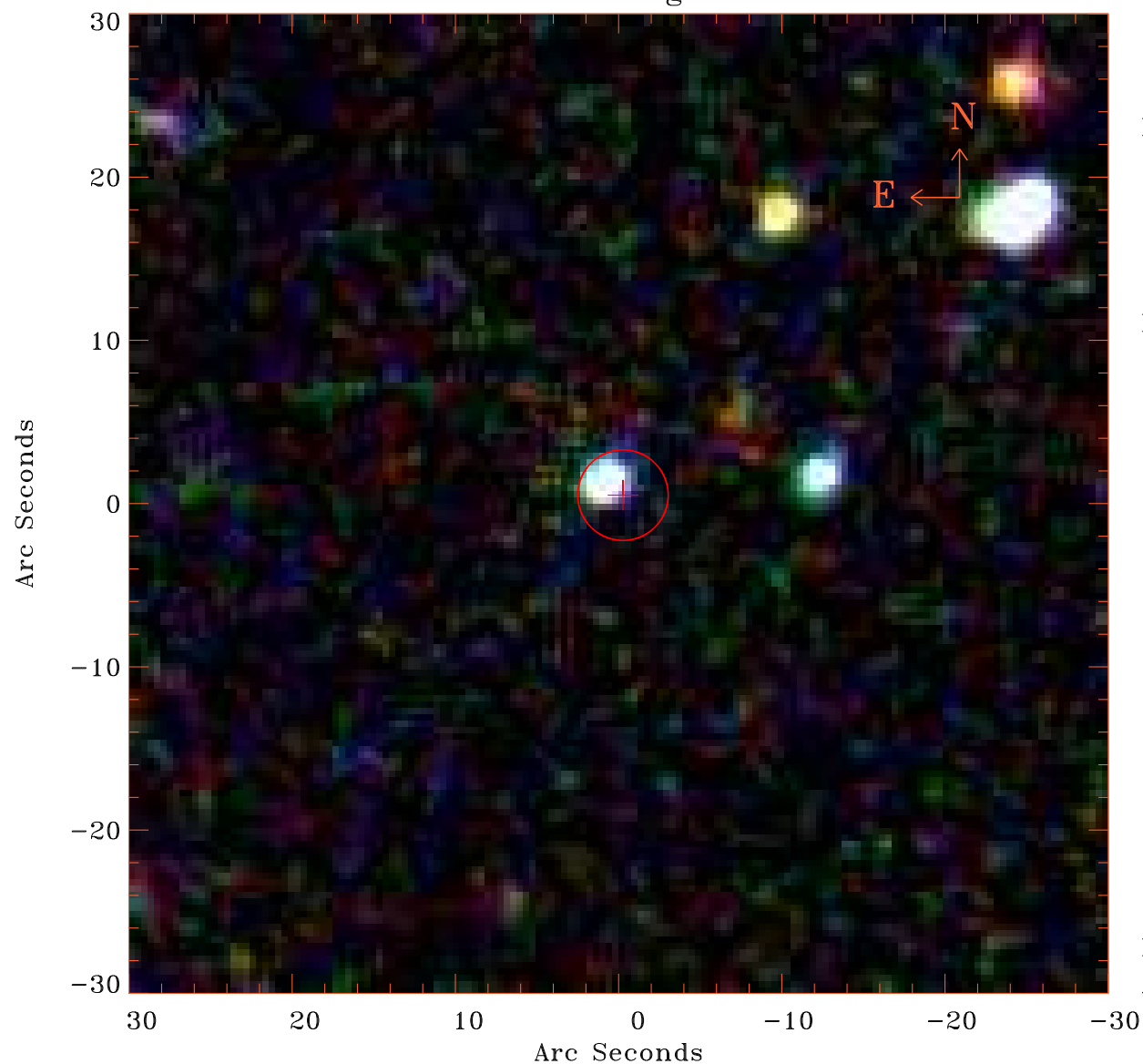

Principal Investigator :

Dr Bernd Aschenbach

XMM target name :

Virgo 2

OBS ID : 106060201

Source number : 15

X-ray coordinates :

α : 12 31 23.29

δ : +12 57 34.3

Center coordinates :

α : 12 31 23.28

δ : +12 57 34.2

Plate reference :

Origin : SDSS

Color coding :

i band ●

r band ●

g band ●

Error circle :

R_{90} (") : 2.8

XMM SSC

Apr 30 10:40:57 2019