

# EPIC source finding chart ACDS V10.0

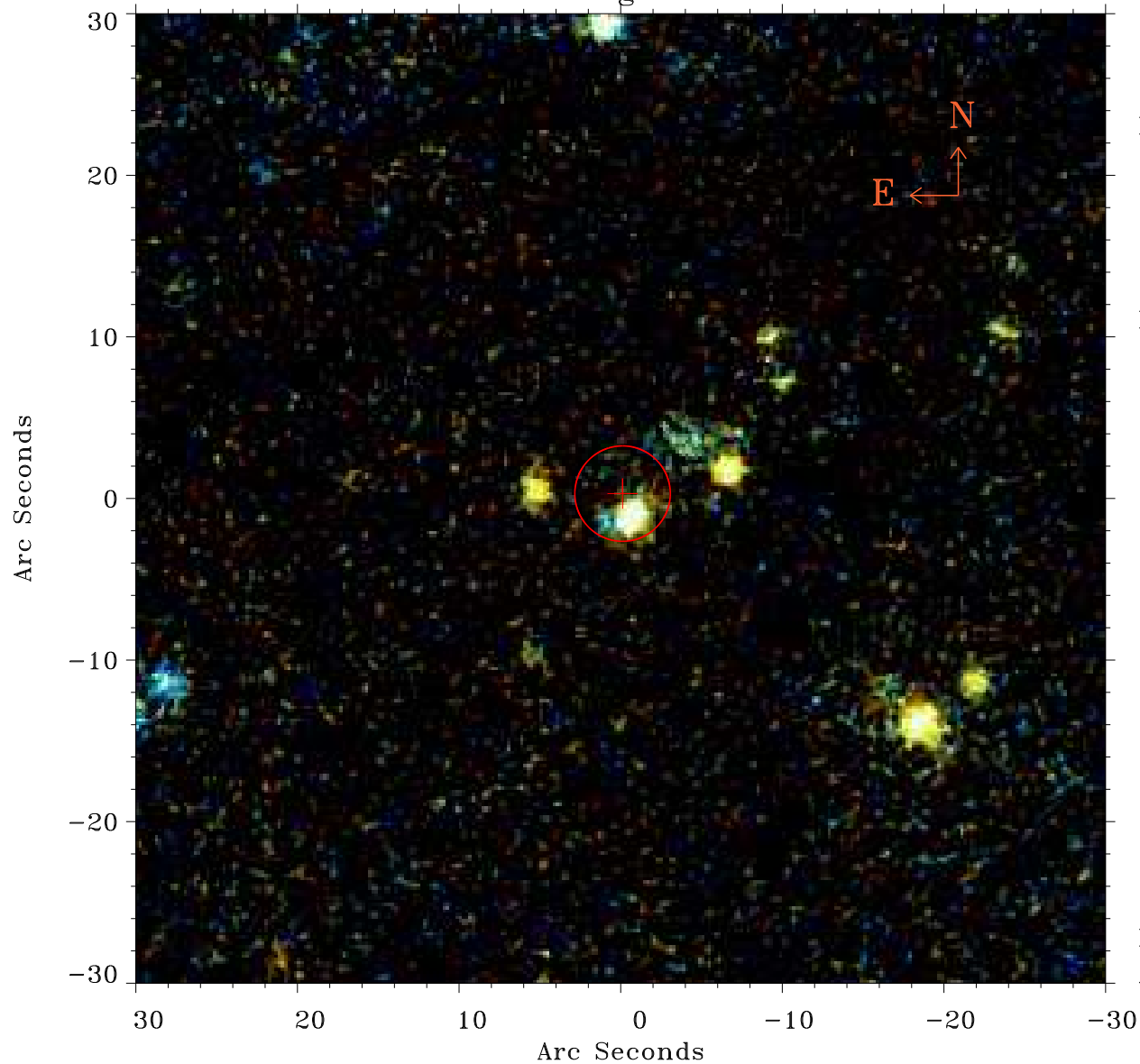

Principal Investigator :

Dr Bernd Aschenbach

XMM target name :

Virgo 3

OBS ID : 106060301

Source number : 32

X-ray coordinates :

$\alpha$  : 12 30 09.84

$\delta$  : +13 24 25.5

Center coordinates :

$\alpha$  : 12 30 09.84

$\delta$  : +13 24 25.4

Plate reference :

Origin : PanSTARRS-DR1

Color coding :

z band ●

(z+g)/2 ●

g band ●

Error:

R90 : 2.9 arsec

XMM SSC

Apr 17 18:20:48 2019