

# EPIC source finding chart ACDS V10.0

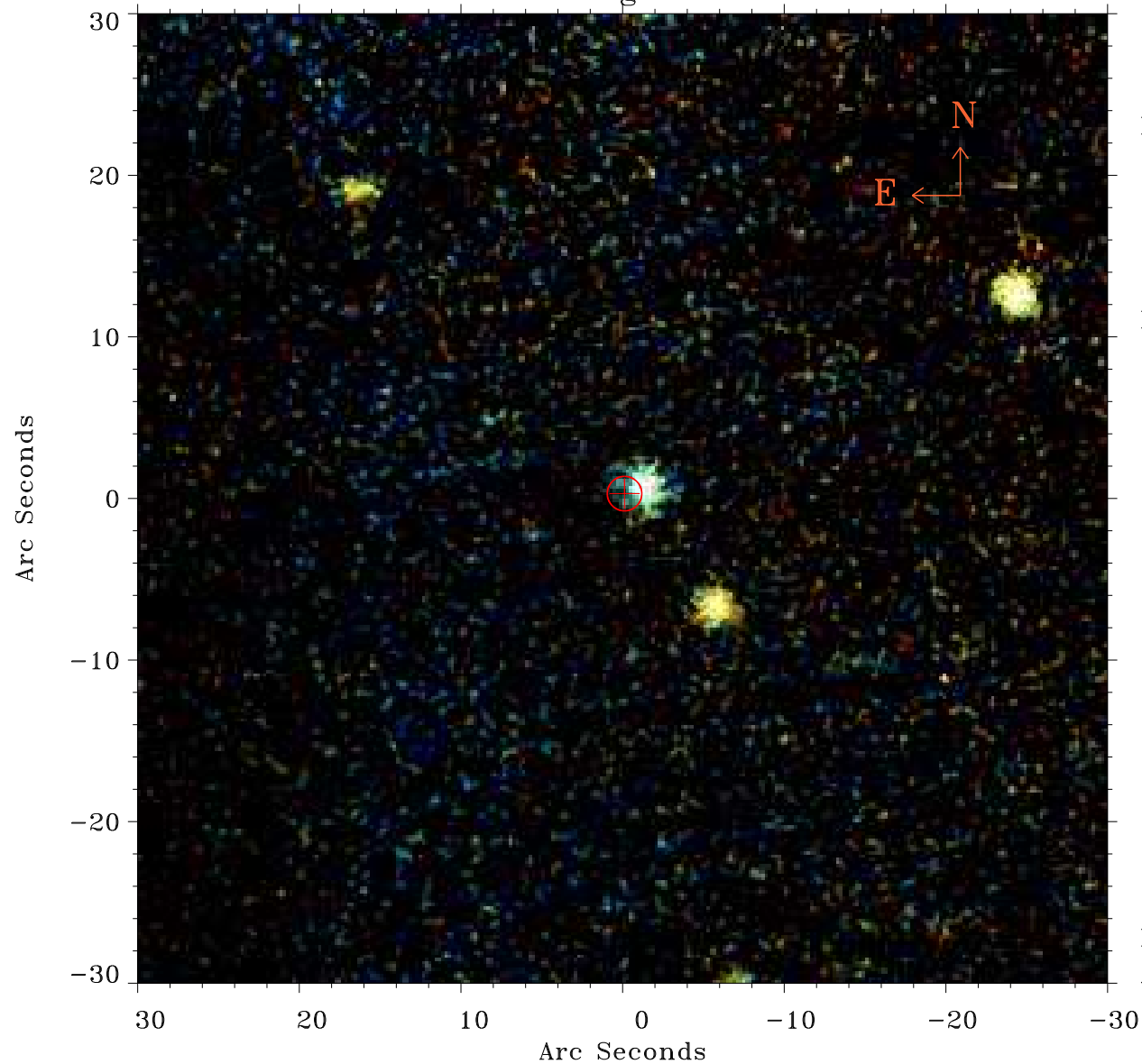

Principal Investigator :

Dr Bernd Aschenbach

XMM target name :

Virgo 8

OBS ID : 106061401

Source number : 2

X-ray coordinates :

$\alpha$  : 12 30 54.98

$\delta$  : +15 06 05.6

Center coordinates :

$\alpha$  : 12 30 54.97

$\delta$  : +15 06 05.5

Plate reference :

Origin : PanSTARRS-DR1

Color coding :

z band ●

(z+g)/2 ●

g band ●

Error:

R90 : 1.1 arcsec

XMM SSC

Apr 21 13:19:28 2019