

# EPIC source finding chart ACDS V10.0

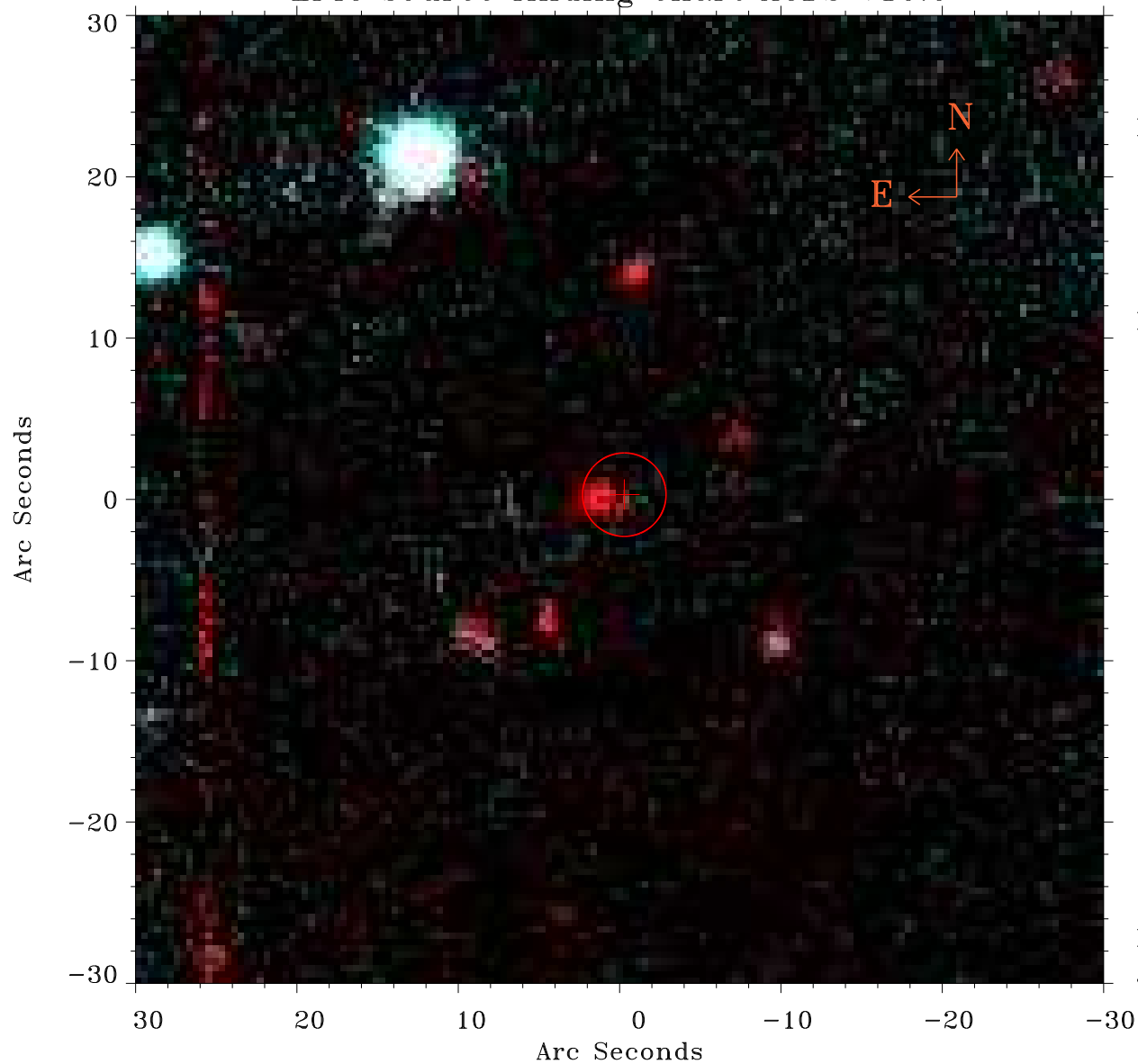

Principal Investigator :

Dr Bernd Aschenbach

XMM target name :

Virgo 8

OBS ID : 106061401

Source number : 25

X-ray coordinates :

$\alpha$  : 12 31 06.55

$\delta$  : +15 00 41.5

Center coordinates :

$\alpha$  : 12 31 06.54

$\delta$  : +15 00 41.6

Plate reference :

Origin : PanSTARRS-DR1

Color coding :

z band ●

(z+g)/2 ●

g band ●

Error:

R90 : 2.6 arsec

XMM SSC

Jan 20 12:01:45 2025