

# EPIC source finding chart ACDS V10.0

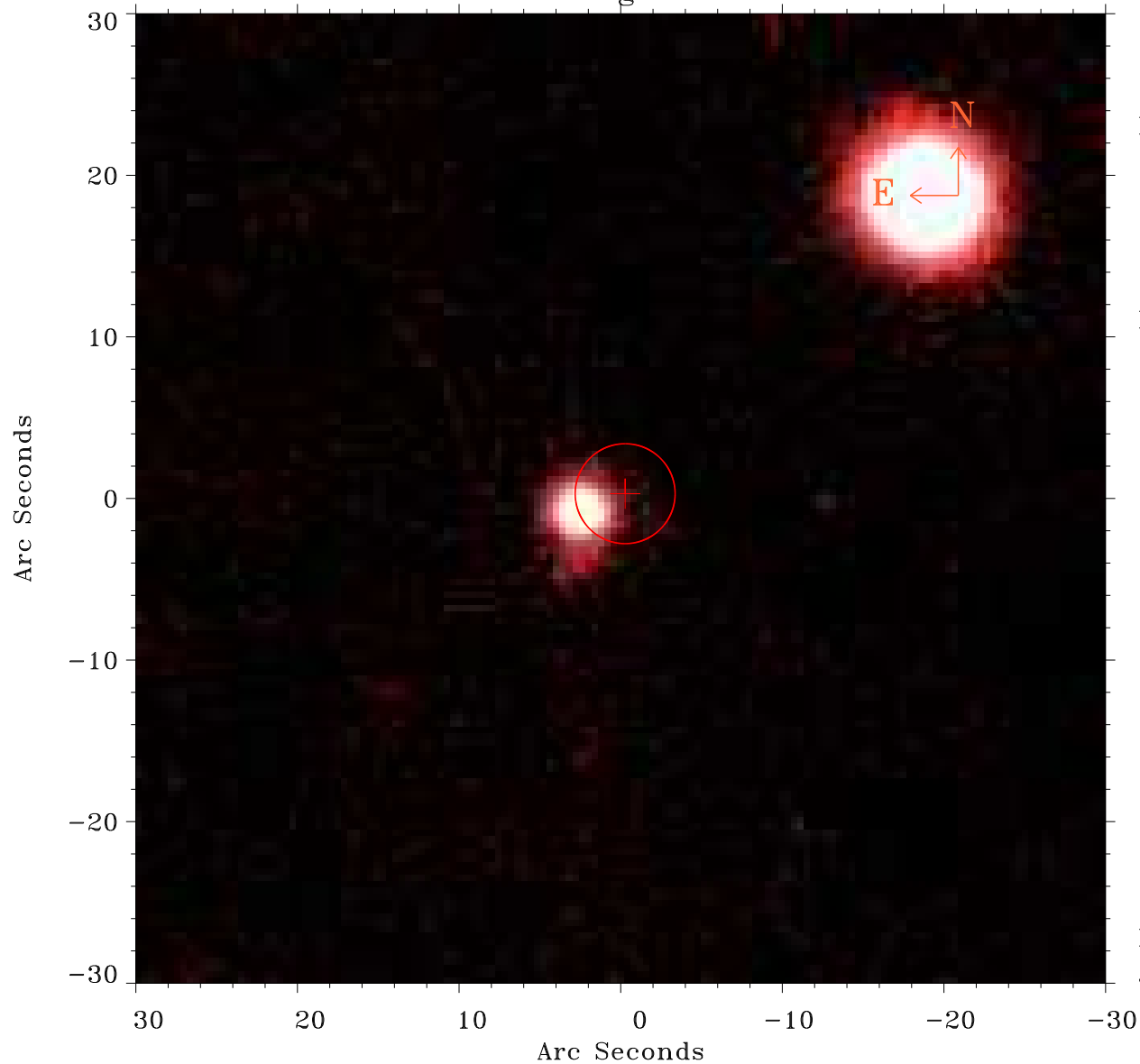

Principal Investigator :

Dr Bernd Aschenbach

XMM target name :

Virgo 8

OBS ID : 106061401

Source number : 30

X-ray coordinates :

$\alpha$  : 12 31 12.26

$\delta$  : +15 01 55.3

Center coordinates :

$\alpha$  : 12 31 12.25

$\delta$  : +15 01 55.4

Plate reference :

Origin : PanSTARRS-DR1

Color coding :

z band ●

(z+g)/2 ●

g band ●

Error:

R90 : 3.1 arcsec

XMM SSC

Jan 20 12:02:19 2025