

EPIC source finding chart ACDS V10.0

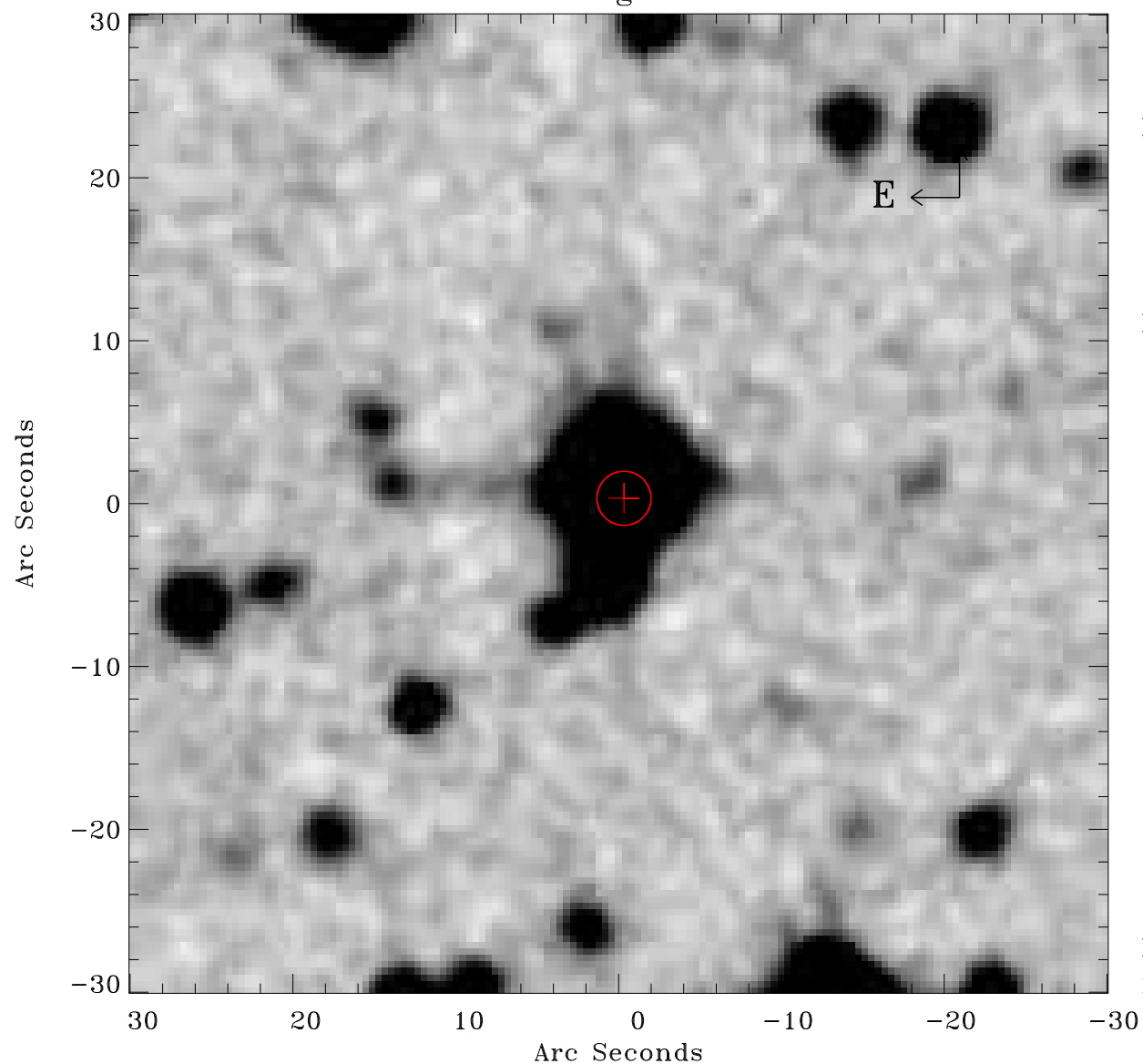

Principal Investigator :

Dr Bernd Aschenbach

XMM target name :

RXJ0806.4-4123

OBS ID : 106260201

Source number : 2

X-ray coordinates :

α : 08 06 29.97

δ : -41 31 43.3

Center coordinates :

α : 08 06 29.97

δ : -41 31 43.2

Plate reference :

Origin : CDS HIPs Network

Plate : MAMA srcj

Pixel : 0.40 "/pix

Error circle :

R_{90} (") : 1.6

XMM SSC

May 1 13:40:11 2019