

PDF XMM ROSAT image ACDS V10.0

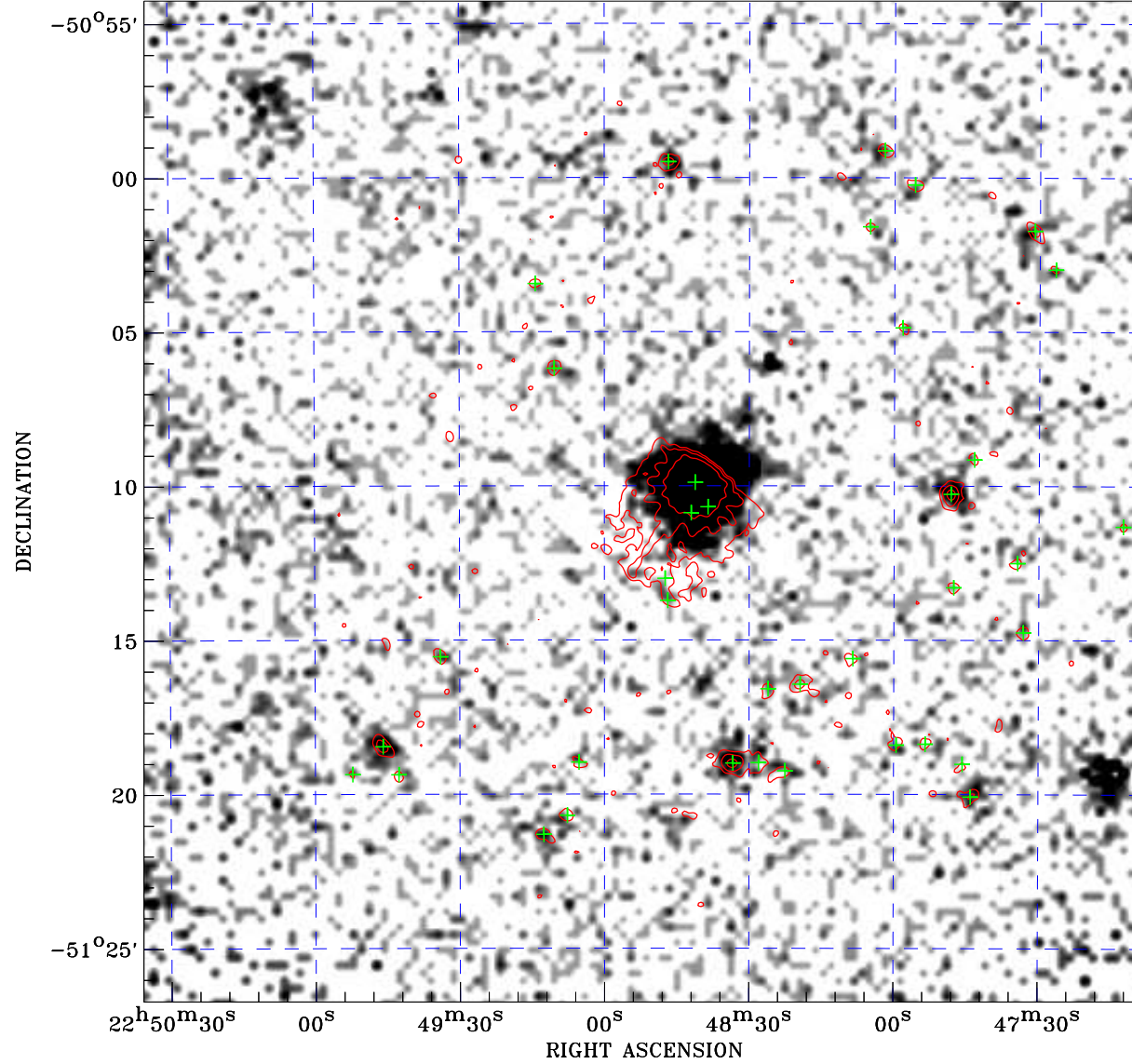

Principal Investigator :
Prof Keith Mason

XMM target name :
REJ2248-511

Observation ID :
0109070601

Epic image :
 α : 22 48 51.71
 δ : -51 10 30.8
 Energy band : 0.2-12.0 keV
 MOS1 : 14362 s
 MOS2 : 14346 s
 PN : 13577 s

Contour levels (counts) :
 2σ : 7.629E-01 7σ : 2.136E+00
 30σ : 8.449E+00

Nearest ROSAT image
from Epic image center :
 Observation : 701601p
 Instrument : PSPCB
 α : 22 48 59.99
 δ : -51 13 12.1

Other ROSAT images :
None

XMM SSC
Jan 17 17:12:28 2025

⊙ Epic image contour
levels at 2, 7 and 30 σ

+ Detected Epic sources