

# EPIC source finding chart ACDS V10.0

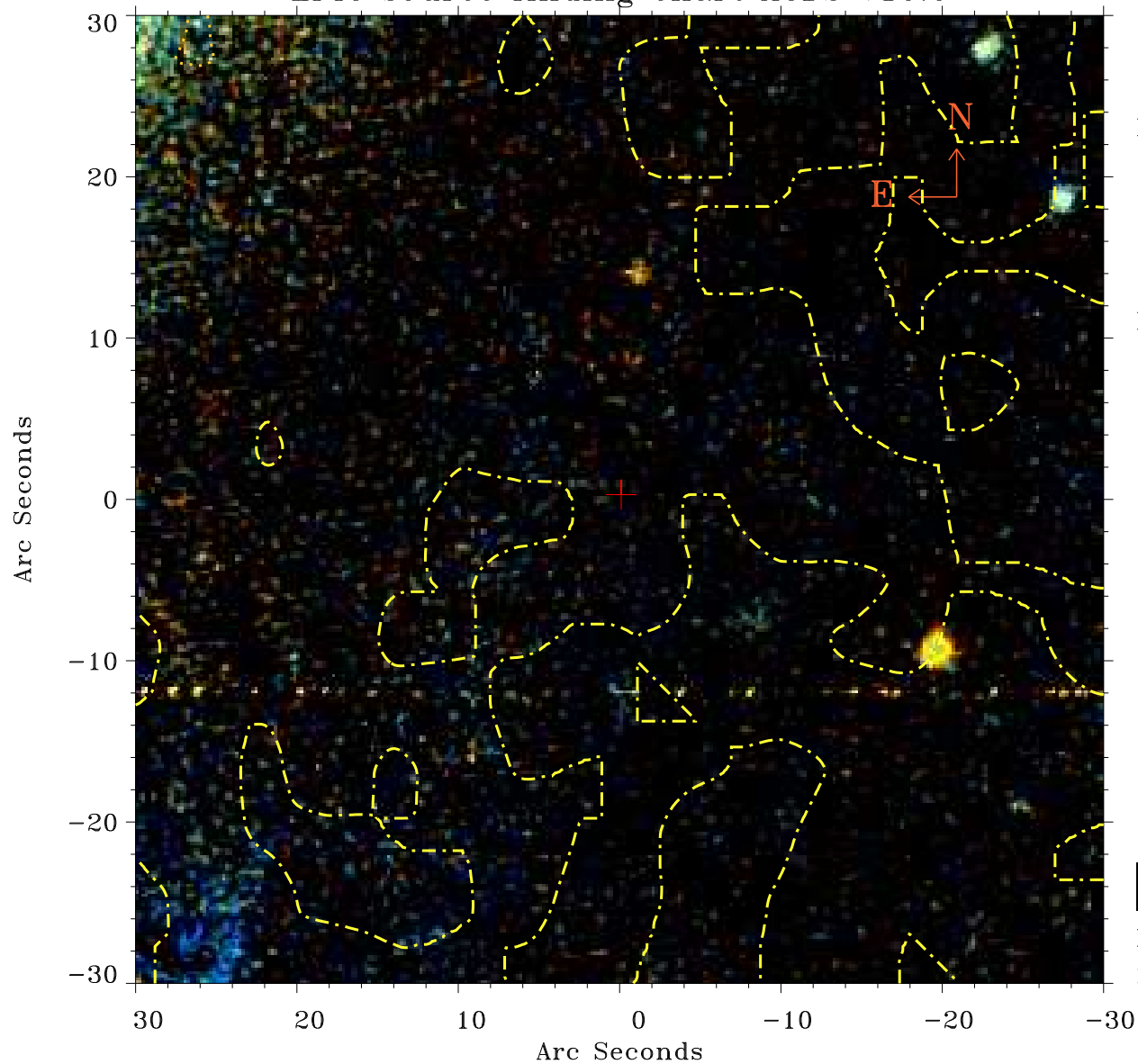

Principal Investigator :

Prof Keith Mason

XMM target name :

MRK590

OBS ID : 109130301

Source number : 7

X-ray coordinates :

$\alpha$  : 02 14 29.99

$\delta$  : -00 46 46.2

Center coordinates :

$\alpha$  : 02 14 29.98

$\delta$  : -00 46 46.3

Plate reference :

Origin : PanSTARRS-DR1

Color coding :

z band ●

(z+g)/2 ●

g band ●

Contour levels (counts) :

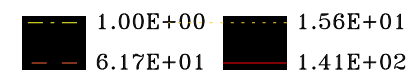

XMM SSC

May 3 12:41:49 2019