

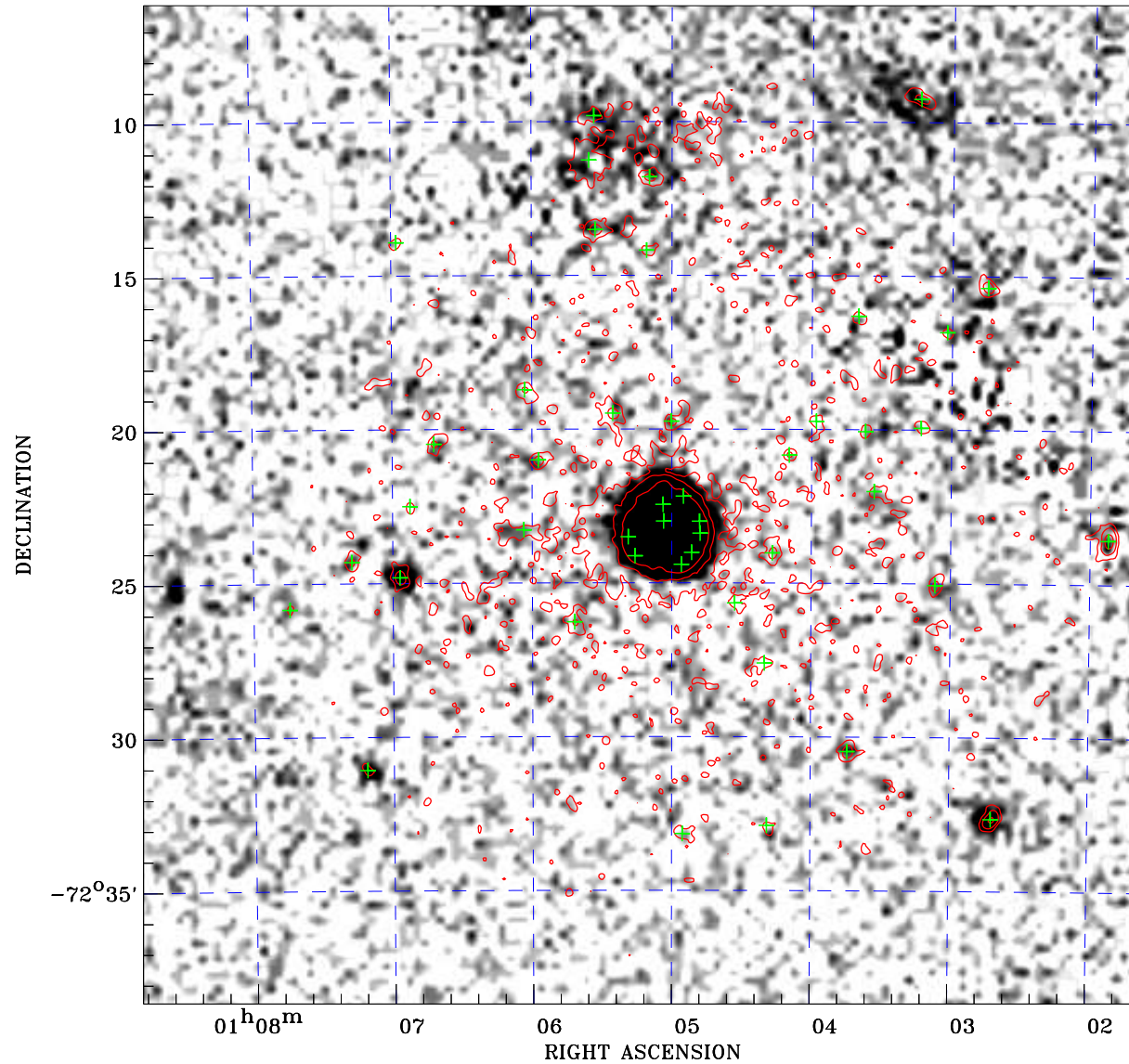

# PDF XMM ROSAT image ACDS V10.0



ROSAT image gray scale (Log) :  
  
 $\langle 8.195\text{E-}05$   $\rangle 4.242\text{E-}04$   
 (counts s<sup>-1</sup>)

⊙ Epic image contour  
 levels at 2, 7 and 30 $\sigma$

+ Detected Epic sources

Principal Investigator :  
 Prof Johan Bleeker

XMM target name :  
 IKT 23

Observation ID :  
 0110000301

Epic image :  
 $\alpha$  : 01 05 12.52  
 $\delta$  : -72 22 28.0  
 Energy band : 0.2-12.0 keV  
 MOS1 : 12529 s  
 MOS2 : 12451 s  
 PN : 6380 s

Contour levels (counts) :  
 2 $\sigma$  :9.553E-01 7 $\sigma$  :2.316E+00  
 30 $\sigma$  :8.576E+00

Nearest ROSAT image  
 from Epic image center :  
 Observation : 600452p  
 Instrument : PSPCB  
 $\alpha$  : 01 06 35.41  
 $\delta$  : -72 36 35.5

Other ROSAT images :  
 None

XMM SSC  
 Apr 22 08:11:25 2019