

# PDF XMM RASS image ACDS V10.0

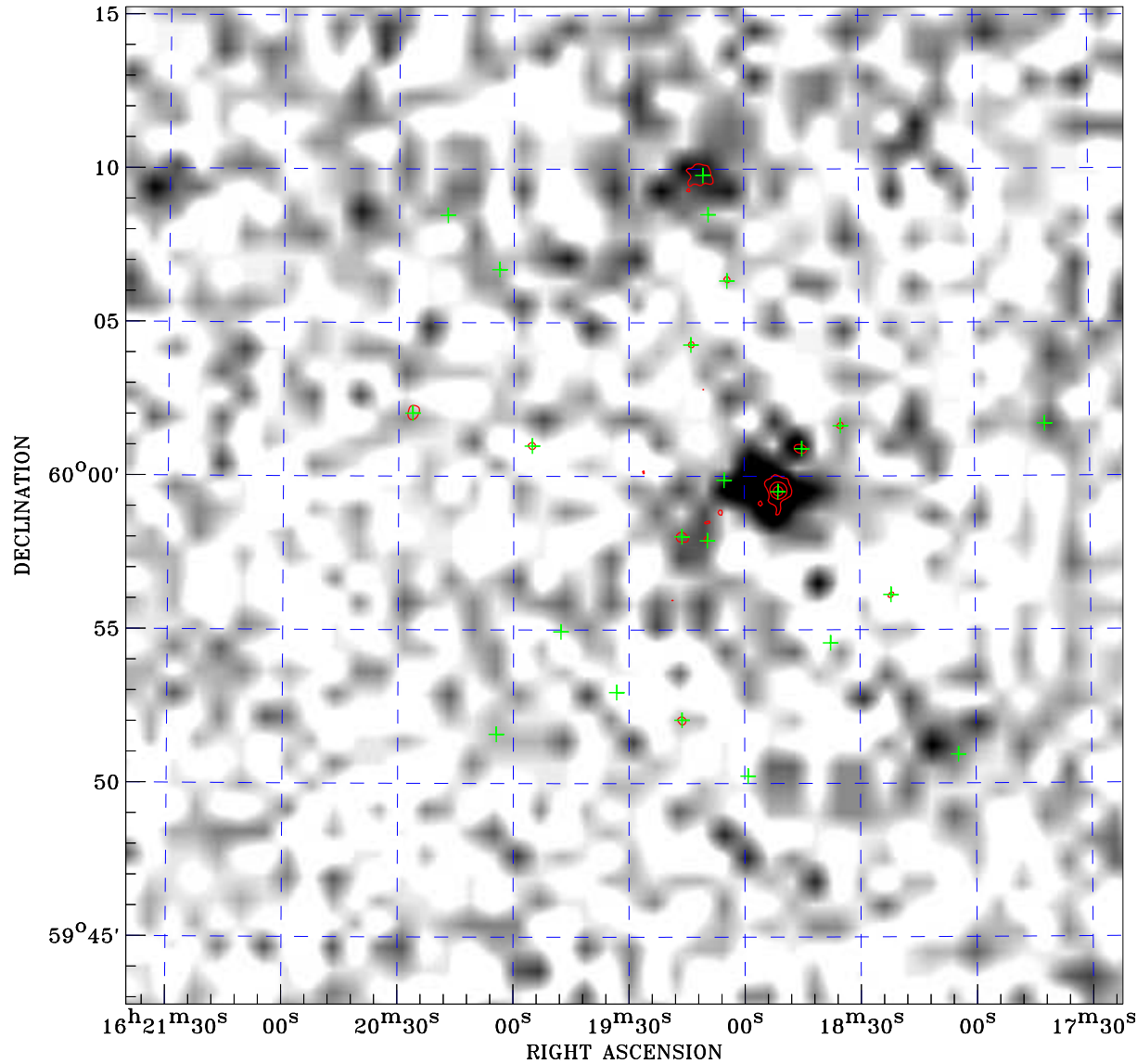

Principal Investigator :  
Dr Fred Jansen

XMM target name :  
HVCs/ Draco 1

Observation ID :  
0110662501

Epic image :  
 $\alpha$  : 16 19 31.22  
 $\delta$  : +59 59 03.6  
 Energy band : 0.2–12.0 keV  
 MOS1 : 5233 s  
 MOS2 : 4914 s  
 PN : 6339 s

Contour levels (counts) :  
 $2\sigma$  : 4.721E+00  $7\sigma$  : 1.082E+01  
 $30\sigma$  : 3.887E+01

RASS image :  
 Observation : 930623p  
 Instrument : PSPCC  
 $\alpha$  : 16 23 05.20  
 $\delta$  : +61 43 27.9

XMM SSC  
Apr 22 04:26:41 2019

RASS image gray scale (Log) :  
  
 $< 9.671\text{E}-04$   $> 4.521\text{E}-03$   
 (counts s<sup>-1</sup>)

⊙ Epic image contour  
levels at 2, 7 and 30 $\sigma$

+ Detected Epic sources