

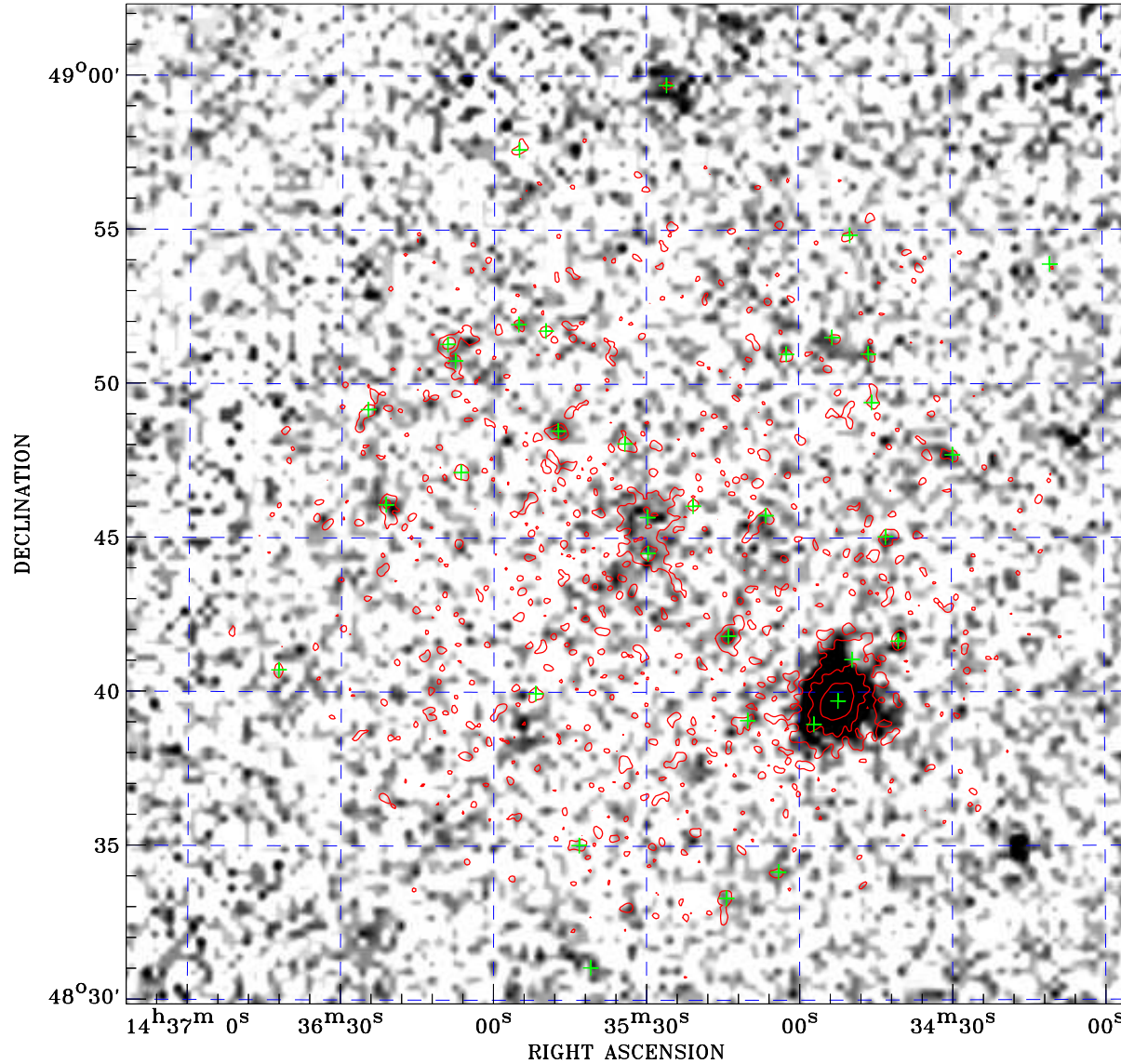

# PDF XMM ROSAT image ACDS V10.0



ROSAT image gray scale (Log) :  
  
 $\langle 8.664\text{E}-05$   $\rangle 4.688\text{E}-04$   
 (counts s<sup>-1</sup>)

⊙ Epic image contour  
 levels at 2, 7 and 30 $\sigma$

+ Detected Epic sources

Principal Investigator :  
 Dr Michael Watson

XMM target name :  
 NGC5689

Observation ID :  
 0110930401

Epic image :  
 $\alpha$  : 14 35 33.98  
 $\delta$  : +48 46 07.1  
 Energy band : 0.2–12.0 keV  
 MOS1 : 8128 s  
 MOS2 : 8129 s  
 PN : 2730 s

Contour levels (counts) :  
 2 $\sigma$  :7.871E-01 7 $\sigma$  :1.916E+00  
 30 $\sigma$  :7.108E+00

Nearest ROSAT image  
 from Epic image center :  
 Observation : 600448p  
 Instrument : PSPCB  
 $\alpha$  : 14 35 10.98  
 $\delta$  : +48 37 47.7

Other ROSAT images :  
 None

XMM SSC  
 Apr 25 00:11:20 2019