

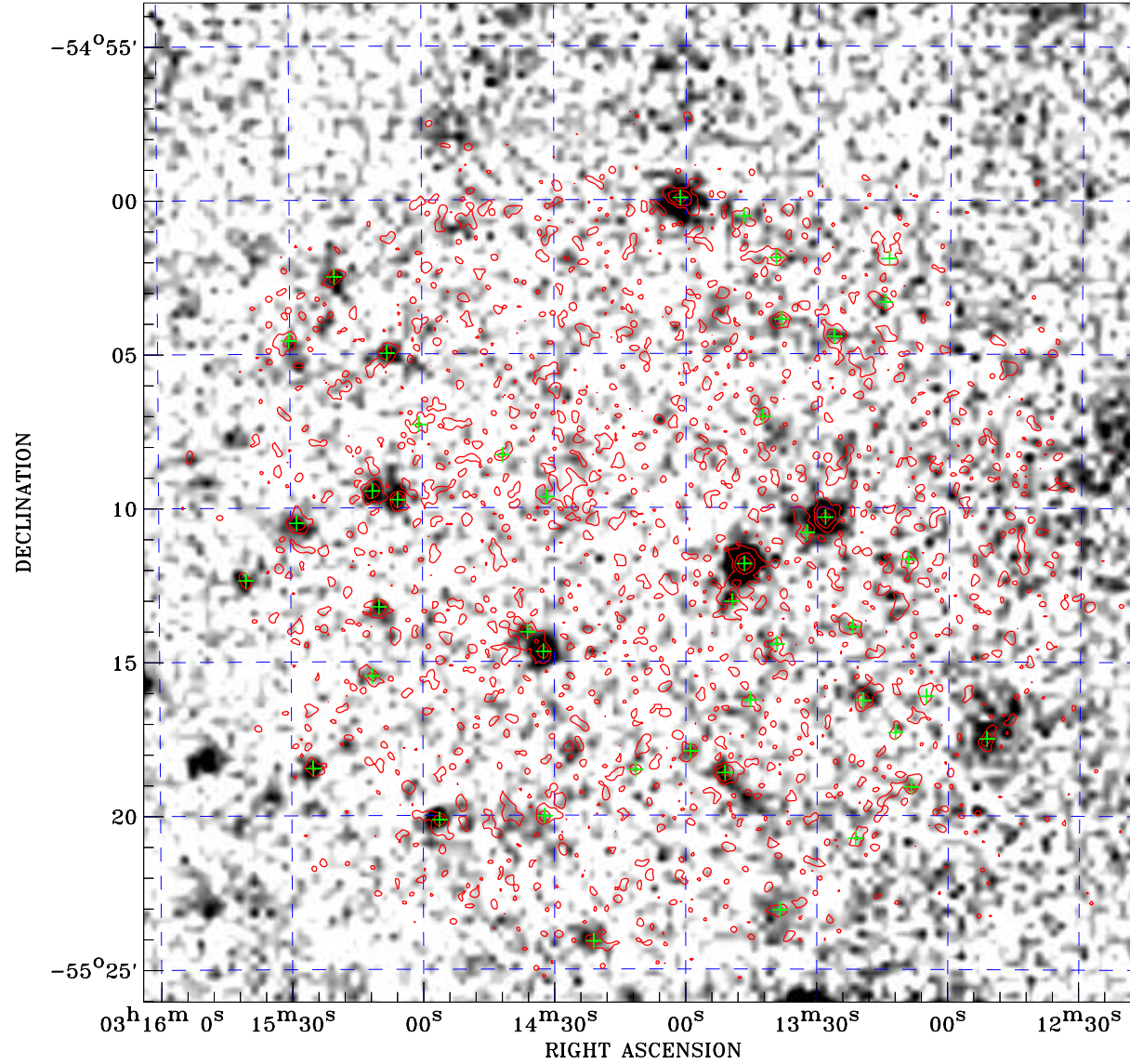

PDF XMM ROSAT image ACDS V10.0



ROSAT image gray scale (Log) :

 $\langle 7.737\text{E-}05$ $\rangle 2.583\text{E-}04$
(counts s⁻¹)

⊙ Epic image contour
levels at 2, 7 and 30 σ

+ Detected Epic sources

Principal Investigator :
Dr Michael Watson

XMM target name :
Marano02

Observation ID :
0110970201

Epic image :
 α : 03 14 09.72
 δ : -55 09 50.7
Energy band : 0.2–12.0 keV
MOS1 : 7298 s
MOS2 : 7298 s
PN : 4589 s

Contour levels (counts) :
2 σ :3.662E-01 7 σ :9.211E-01
30 σ :3.474E+00

Nearest ROSAT image
from Epic image center :
Observation : 701036p
Instrument : PSPCB
 α : 03 15 30.70
 δ : -55 16 48.1

Other ROSAT images :
None

XMM SSC
May 3 00:42:27 2019