

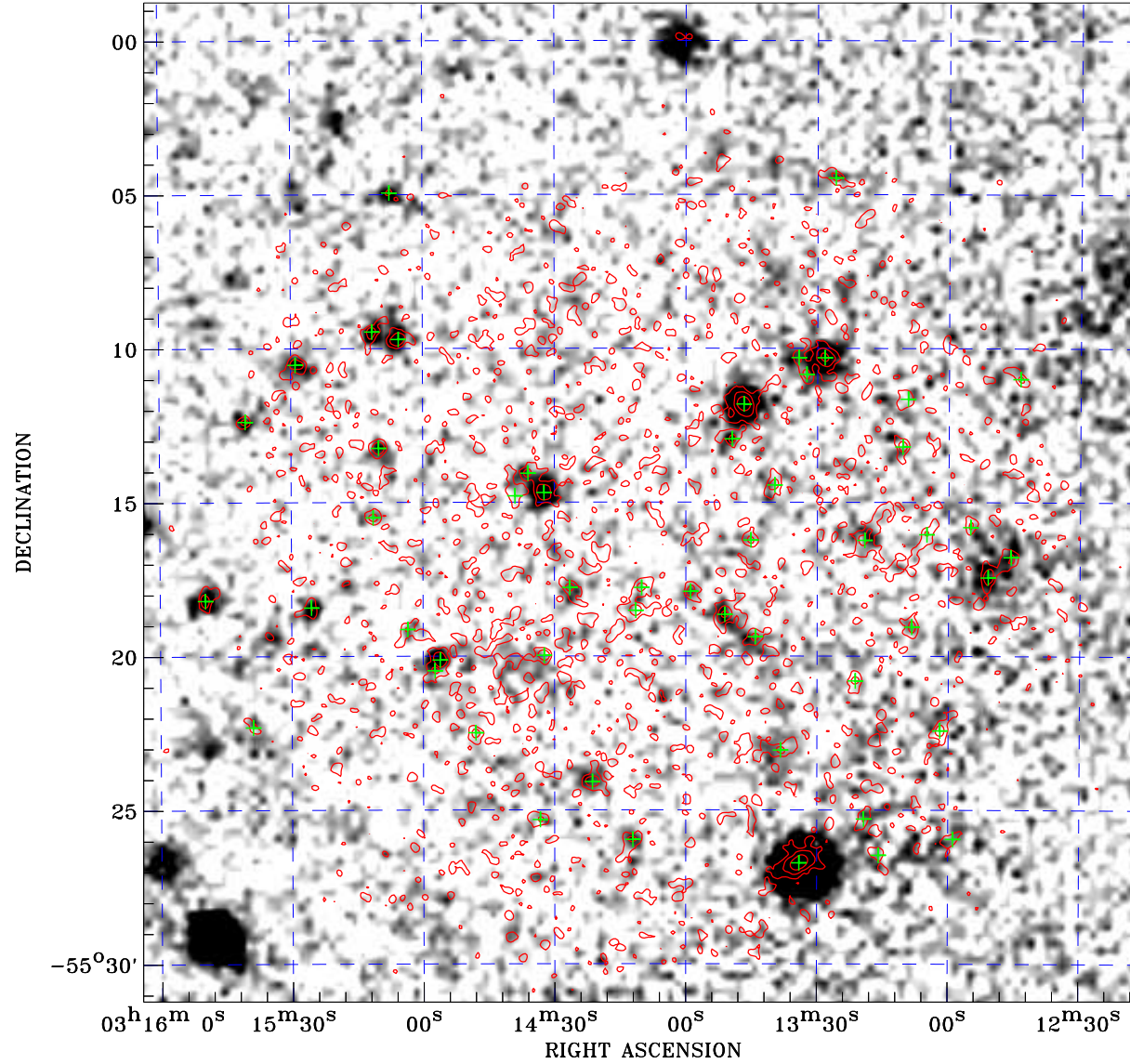

PDF XMM ROSAT image ACDS V10.0



ROSAT image gray scale (Log) :

 < 7.727E-05 > 2.616E-04
 (counts s⁻¹)

⊙ Epic image contour
 levels at 2, 7 and 30 σ

+ Detected Epic sources

Principal Investigator :
 Dr Michael Watson

XMM target name :
 Marano03

Observation ID :
 0110970301

Epic image :
 α : 03 14 09.72
 δ : -55 15 01.0
 Energy band : 0.2-12.0 keV
 MOS1 : 8413 s
 MOS2 : 8491 s
 PN : 4569 s

Contour levels (counts) :
 2 σ :3.922E-01 7 σ :9.800E-01
 30 σ :3.684E+00

Nearest ROSAT image
 from Epic image center :
 Observation : 701036p
 Instrument : PSPCB
 α : 03 15 30.70
 δ : -55 16 48.1

Other ROSAT images :
 None

XMM SSC
 Apr 24 22:13:57 2019