

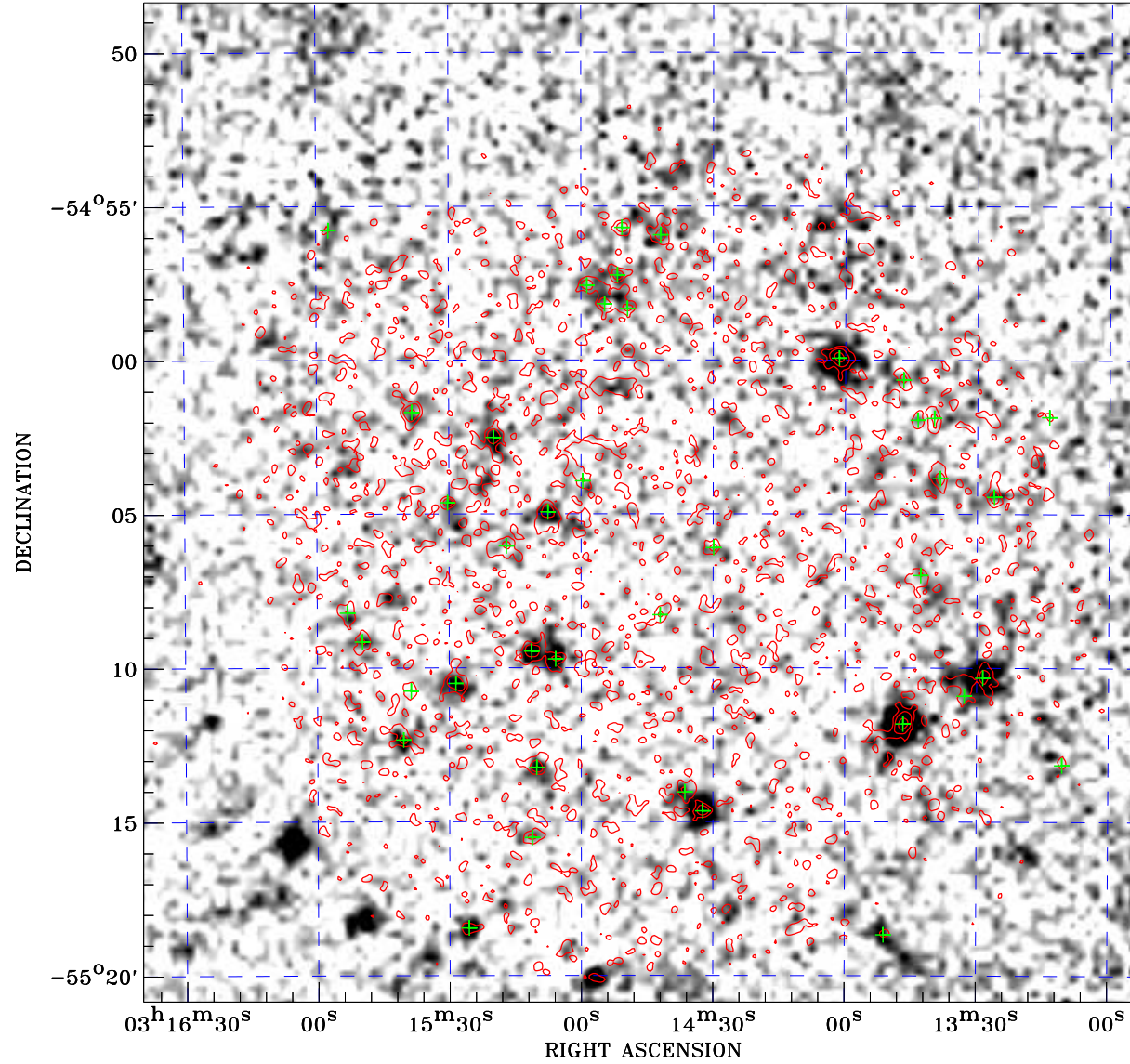

PDF XMM ROSAT image ACDS V10.0



ROSAT image gray scale (Log) :

 $\langle 7.496\text{E-}05$ $\rangle 2.491\text{E-}04$
 (counts s⁻¹)

⊙ Epic image contour
 levels at 2, 7 and 30 σ

+ Detected Epic sources

Principal Investigator :
 Dr Michael Watson

XMM target name :
 Marano05

Observation ID :
 0110970501

Epic image :
 α : 03 14 45.88
 δ : -55 04 38.1

Energy band : 0.2–12.0 keV

MOS1 : 6749 s
 MOS2 : 6853 s
 PN : 4348 s

Contour levels (counts) :
 2 σ :3.669E-01 7 σ :9.232E-01
 30 σ :3.482E+00

Nearest ROSAT image
 from Epic image center :
 Observation : 701036p
 Instrument : PSPCB
 α : 03 15 30.70
 δ : -55 16 48.1

Other ROSAT images :
 None

XMM SSC
 May 3 09:48:35 2019