

PDF XMM ROSAT image ACDS V10.0

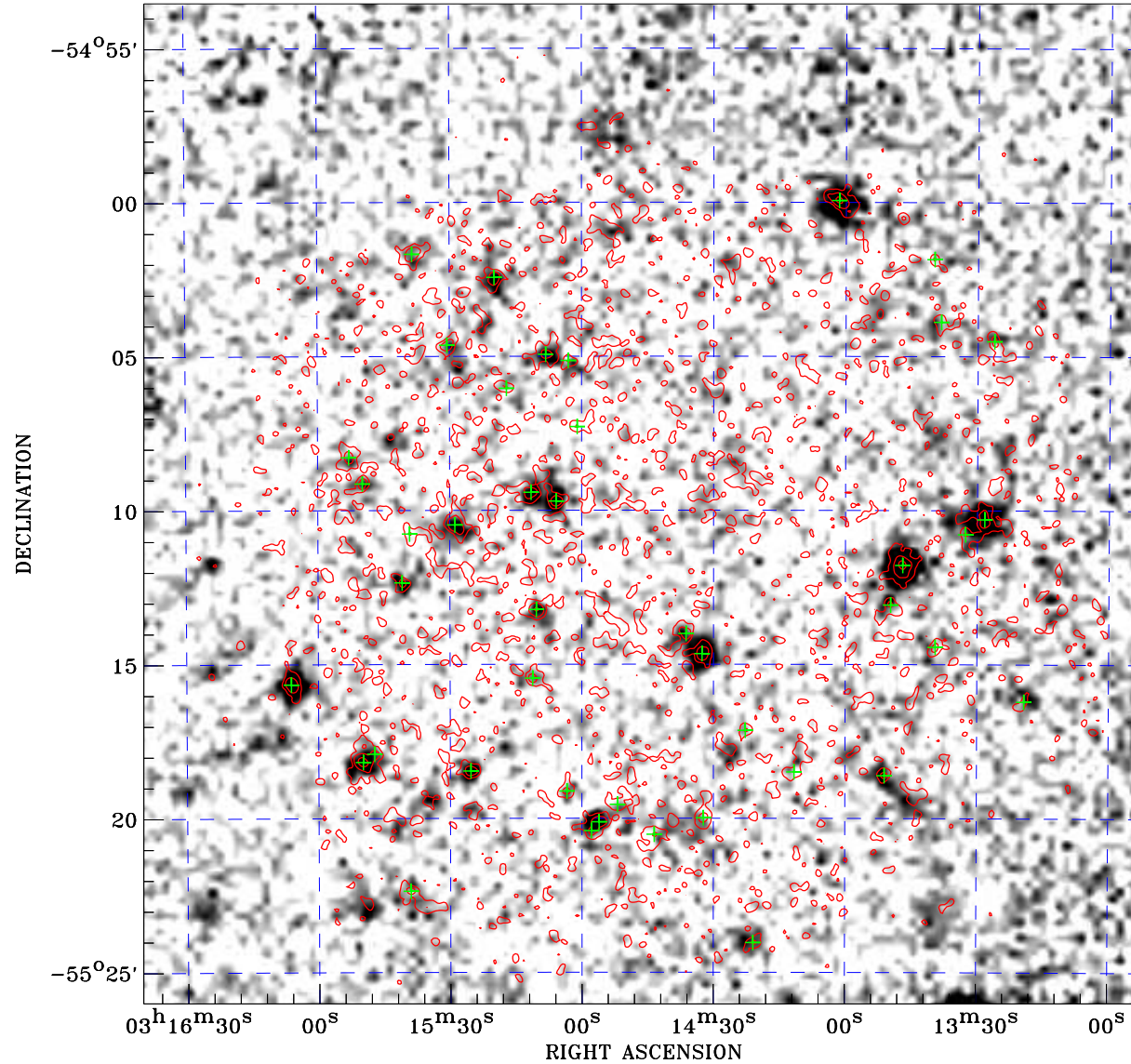

ROSAT image gray scale (Log) :
[Color bar showing gray scale from light to dark]
< 7.491E-05 > 2.479E-04
(counts s⁻¹)

⊙ Epic image contour
levels at 2, 7 and 30 σ

+ Detected Epic sources

Principal Investigator :
Dr Michael Watson

XMM target name :
Marano06

Observation ID :
0110970601

Epic image :
 α : 03 14 45.87
 δ : -55 09 47.8
Energy band : 0.2–12.0 keV
MOS1 : 7737 s
MOS2 : 7763 s
PN : 4598 s

Contour levels (counts) :
2 σ :3.730E-01 7 σ :9.358E-01
30 σ :3.524E+00

Nearest ROSAT image
from Epic image center :
Observation : 701036p
Instrument : PSPCB
 α : 03 15 30.70
 δ : -55 16 48.1

Other ROSAT images :
None

XMM SSC
May 3 08:15:33 2019