

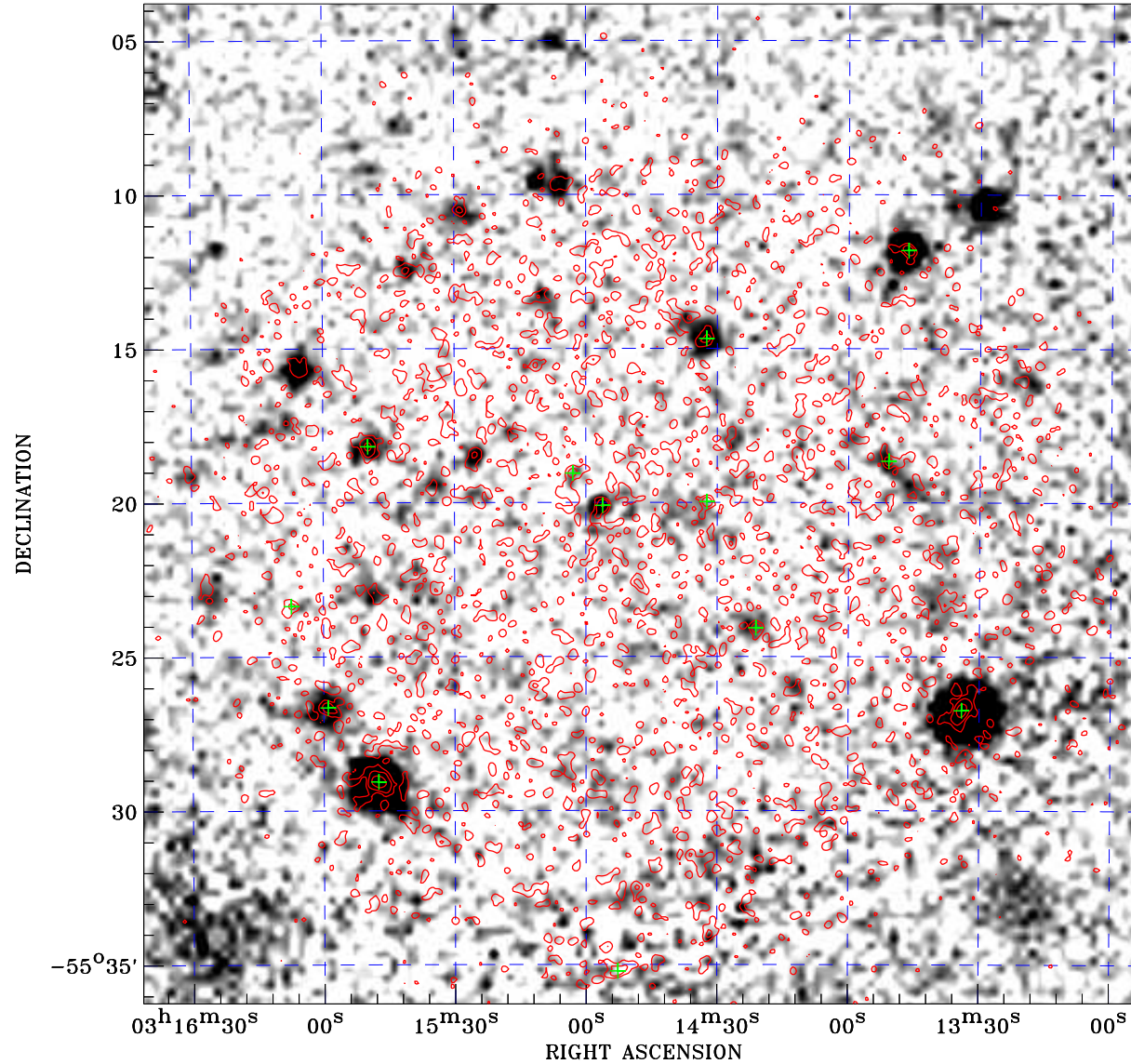

PDF XMM ROSAT image ACDS V10.0



ROSAT image gray scale (Log) :

 $\langle 7.626\text{E}-05$ $\rangle 2.640\text{E}-04$
 (counts s⁻¹)

⊙ Epic image contour
 levels at 2, 7 and 30 σ

+ Detected Epic sources

Principal Investigator :
 Dr Michael Watson

XMM target name :
 Marano08

Observation ID :
 0110970801

Epic image :
 α : 03 14 46.76
 δ : -55 20 03.0
 Energy band : 0.2–12.0 keV
 MOS1 : 2475 s
 MOS2 : 1934 s
 PN : 1080 s

Contour levels (counts) :
 2 σ :1.523E-01 7 σ :4.202E-01
 30 σ :1.653E+00

Nearest ROSAT image
 from Epic image center :
 Observation : 701036p
 Instrument : PSPCB
 α : 03 15 30.70
 δ : -55 16 48.1

Other ROSAT images :
 None

XMM SSC
 May 3 20:28:53 2019