

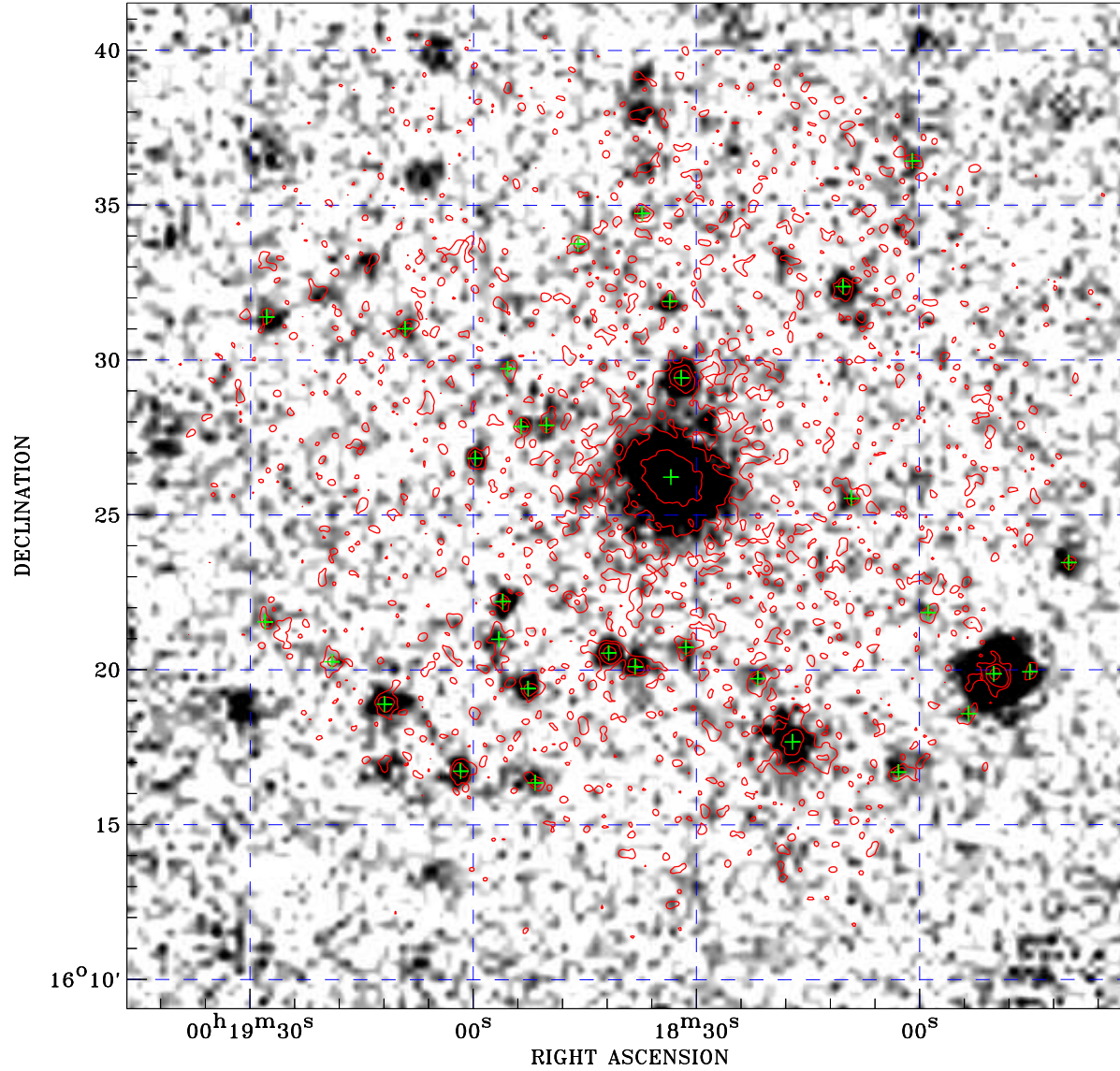

PDF XMM ROSAT image ACDS V10.0



ROSAT image gray scale (Log) :

 $\langle 3.732\text{E}-05$ $\rangle 1.747\text{E}-04$
 (counts s⁻¹)

⊙ Epic image contour
 levels at 2, 7 and 30 σ

+ Detected Epic sources

Principal Investigator :
 Dr Michael Watson

XMM target name :
 CL 0016+16

Observation ID :
 0111000201

Epic image :

α : 00 18 38.94
 δ : +16 25 18.0

Energy band : 0.2–12.0 keV

MOS1 : 5540 s
 MOS2 : 5543 s
 PN : 3149 s

Contour levels (counts) :
 2 σ :3.040E-01 7 σ :7.949E-01
 30 σ :3.053E+00

Nearest ROSAT image
 from Epic image center :
 Observation : 800253p
 Instrument : PSPCB
 α : 00 18 46.13
 δ : +16 23 23.7

Other ROSAT images :
 None

XMM SSC
 Apr 23 22:12:42 2019