

# EPIC source finding chart ACDS V10.0

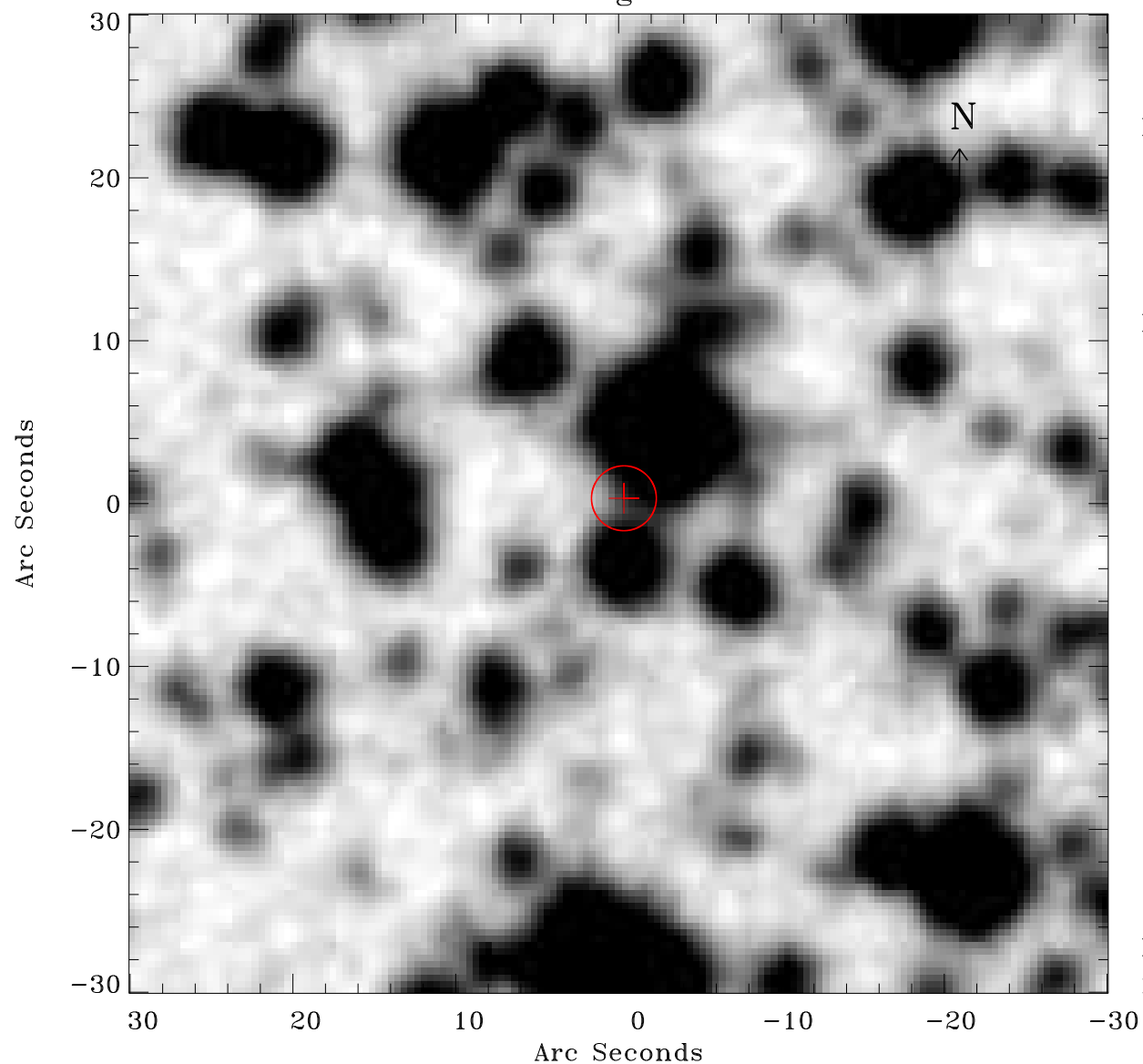

Principal Investigator :

Dr Albert Brinkman

XMM target name :

Cen X-3

OBS ID : 111010101

Source number : 62

X-ray coordinates :

$\alpha$  : 11 22 36.22

$\delta$  : -60 43 45.0

Center coordinates :

$\alpha$  : 11 22 36.21

$\delta$  : -60 43 44.9

Plate reference :

Origin : CDS HIPs Network

Plate : MAMA srcj

Pixel : 0.40 "/pix

Error circle :

$R_{90}$  (") : 2.0

XMM SSC

May 3 03:44:26 2019