

# EPIC source finding chart ACDS V10.0

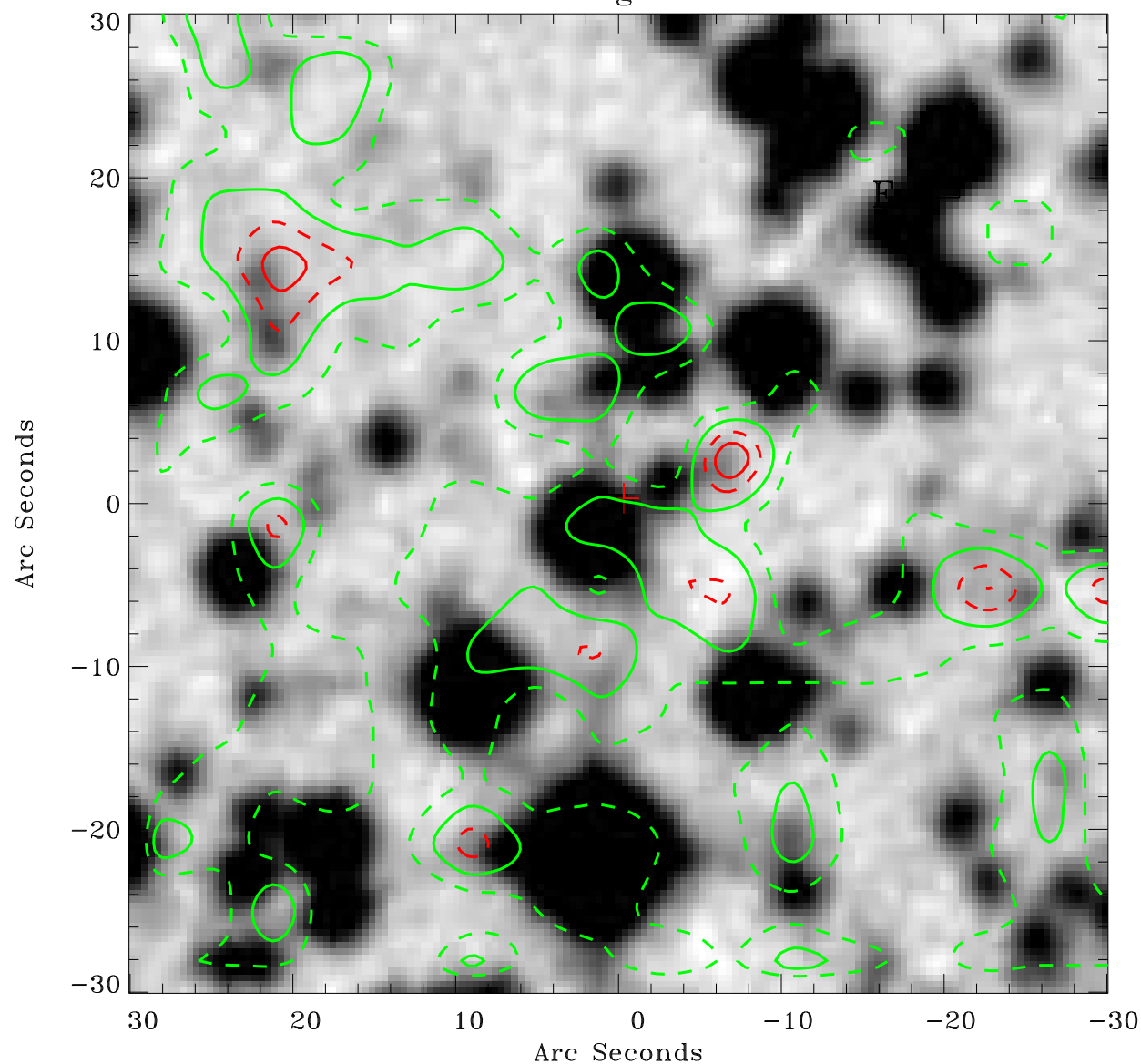

Principal Investigator :

Dr Albert Brinkman

XMM target name :

Cen X-3

OBS ID : 111010101

Source number : 85

X-ray coordinates :

$\alpha$  : 11 21 48.07

$\delta$  : -60 41 33.9

Center coordinates :

$\alpha$  : 11 21 48.05

$\delta$  : -60 41 33.9

Plate reference :

Origin : CDS HIPs Network

Plate : MAMA srcj

Pixel : 0.40 "/pix

Contour levels (counts) :

3.52E+00 5.14E+00

6.76E+00 8.18E+00

XMM SSC

May 3 03:43:56 2019