

# PDF XMM ROSAT image ACDS V10.0

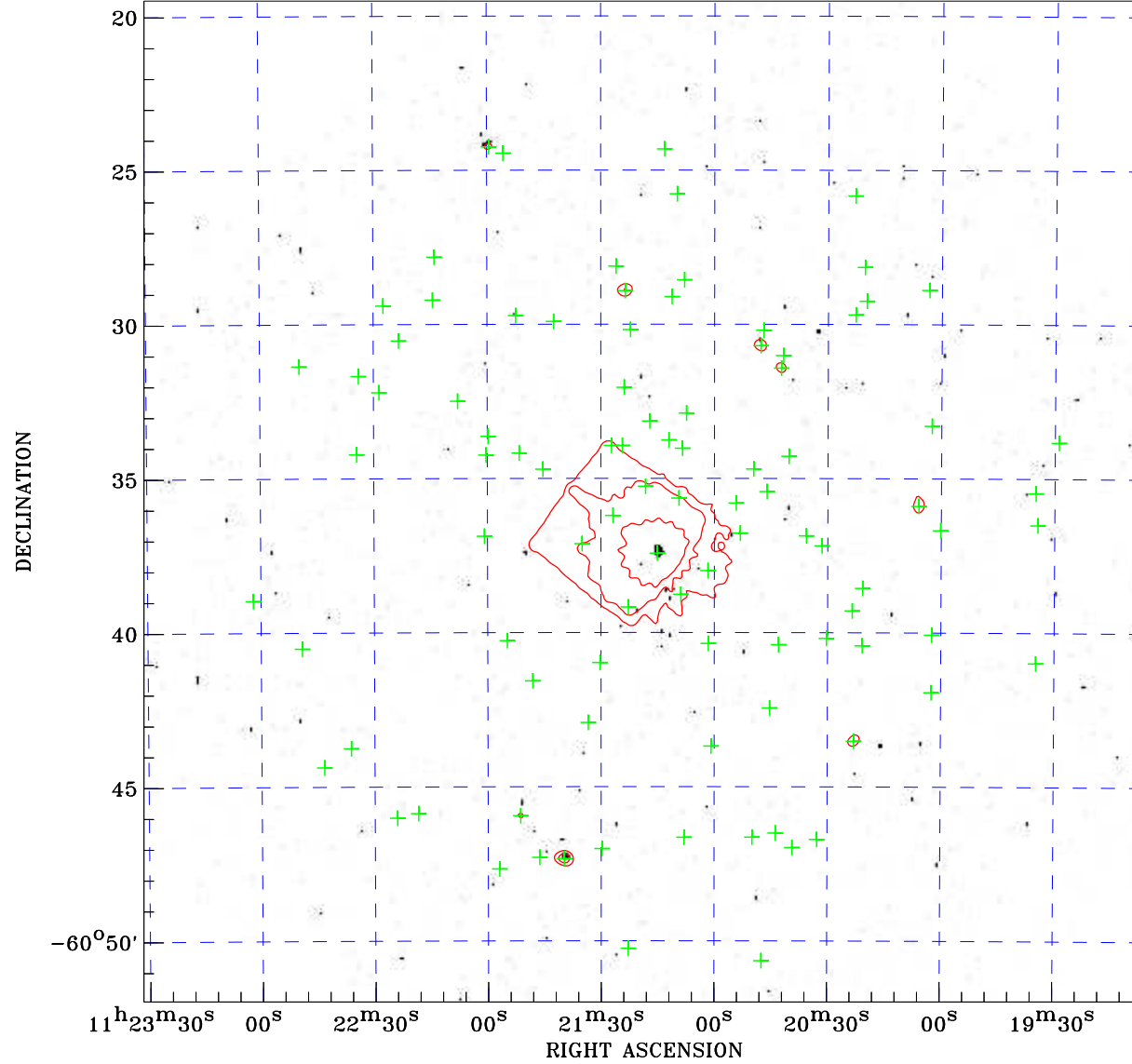

Principal Investigator :  
Dr Albert Brinkman

XMM target name :  
Cen X-3

Observation ID :  
0111010101

Epic image :  
 $\alpha$  : 11 21 18.51  
 $\delta$  : -60 35 45.2  
Energy band : 0.2-12.0 keV  
MOS1 : 66011 s  
MOS2 : 66661 s  
PN : 65788 s

Contour levels (counts) :  
 $2\sigma$  :8.427E+00  $7\sigma$  :2.613E+01  
 $30\sigma$  :1.076E+02

Nearest ROSAT image  
from Epic image center :  
Observation : 900144h  
Instrument : HRI  
 $\alpha$  : 11 21 27.42  
 $\delta$  : -60 38 48.2

Other ROSAT images :  
None

XMM SSC  
May 3 03:42:14 2019

ROSAT image gray scale (Log) :  
[Gray scale bar]  
< 2.992E-04 > 2.992E-04  
(counts s<sup>-1</sup>)

⊙ Epic image contour  
levels at 2, 7 and 30 $\sigma$

+ Detected Epic sources