

PDF XMM ROSAT image ACDS V10.0

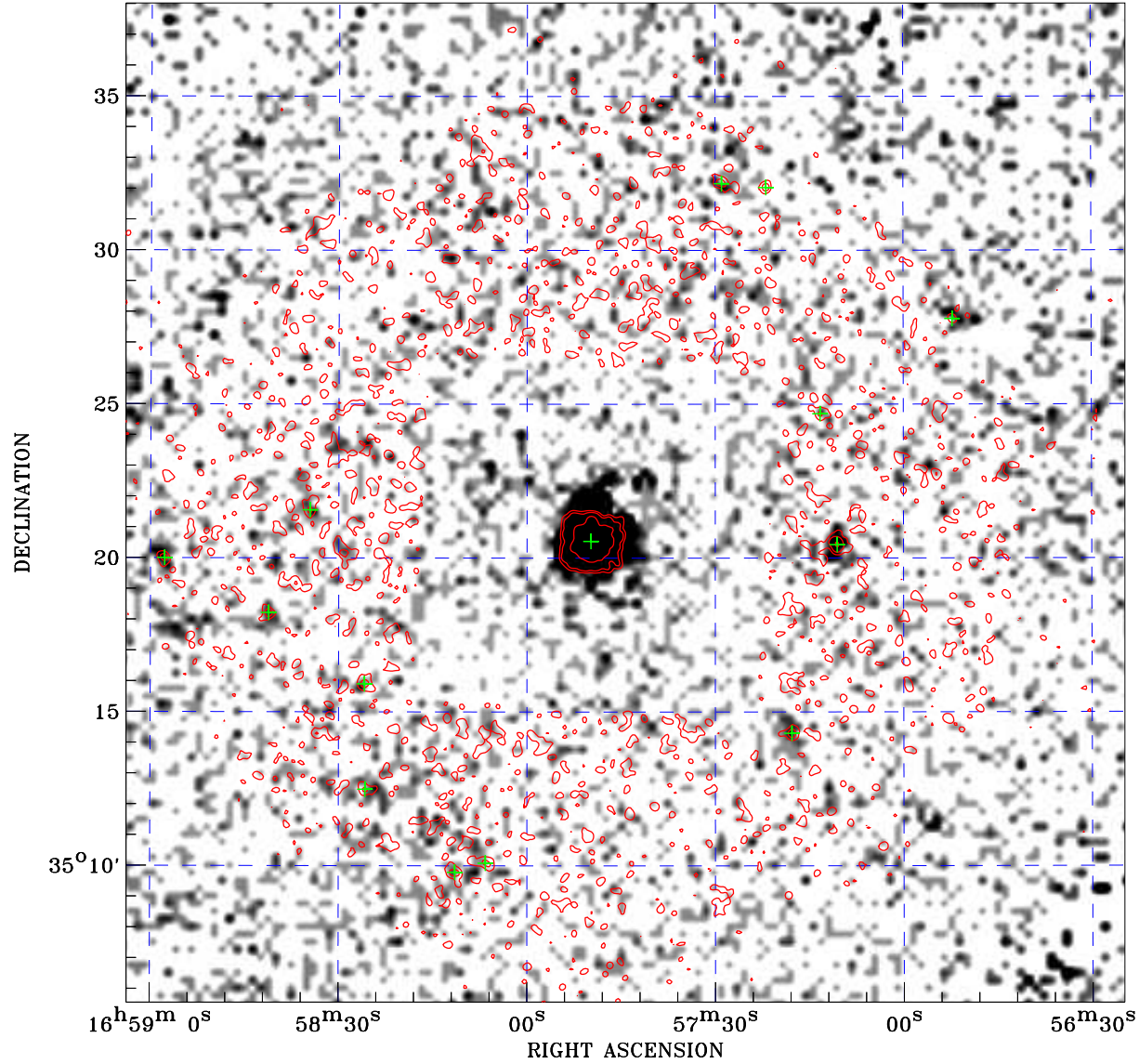

ROSAT image gray scale (Log) :

$\langle 8.513\text{E-}05$ $\rangle 6.872\text{E-}04$

(counts s⁻¹)

⊙ Epic image contour
levels at 2, 7 and 30 σ

+ Detected Epic sources

Principal Investigator :
Dr Albert Brinkman

XMM target name :
Her X-1

Observation ID :
0111061701

Epic image :
 α : 16 57 44.32
 δ : +35 21 48.5
Energy band : 0.2–12.0 keV
MOS1 : 3871 s
MOS2 : 3871 s
PN : 0 s

Contour levels (counts) :
2 σ :2.151E-01 7 σ :5.905E-01
30 σ :2.317E+00

Nearest ROSAT image
from Epic image center :
Observation : 141889p
Instrument : PSPCB
 α : 16 58 05.12
 δ : +35 17 23.7

Other ROSAT images :
None

XMM SSC
Apr 22 08:46:14 2019