

PDF XMM ROSAT image ACDS V10.0

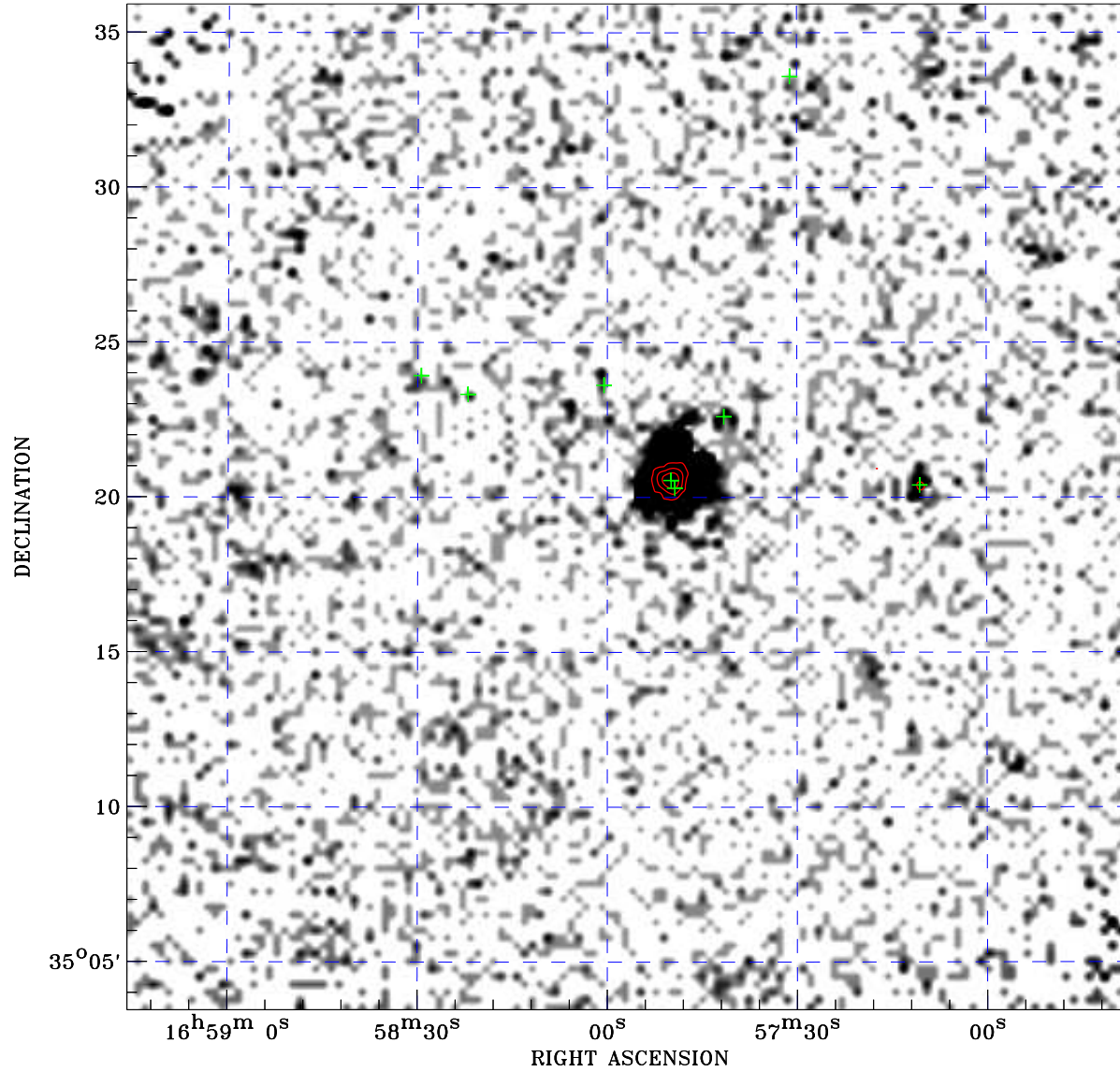

ROSAT image gray scale (Log) :

 $\langle 8.532\text{E-}05$ $\rangle 6.853\text{E-}04$
 (counts s⁻¹)

Epic image contour
 levels at 2, 7 and 30 σ

Detected Epic sources

Principal Investigator :
 Dr Albert Brinkman

XMM target name :
 Her X-1

Observation ID :
 0111062301

Epic image :
 α : 16 57 56.43
 δ : +35 19 42.0
 Energy band : 0.2–12.0 keV
 MOS1 : 3515 s
 MOS2 : 3562 s
 PN : 0 s

Contour levels (counts) :
 2 σ :6.328E+00 7 σ :1.488E+01
 30 σ 5.423E+01

Nearest ROSAT image
 from Epic image center :
 Observation : 141889p
 Instrument : PSPCB
 α : 16 58 05.12
 δ : +35 17 23.7

Other ROSAT images :
 None

XMM SSC
 May 3 12:47:48 2019