

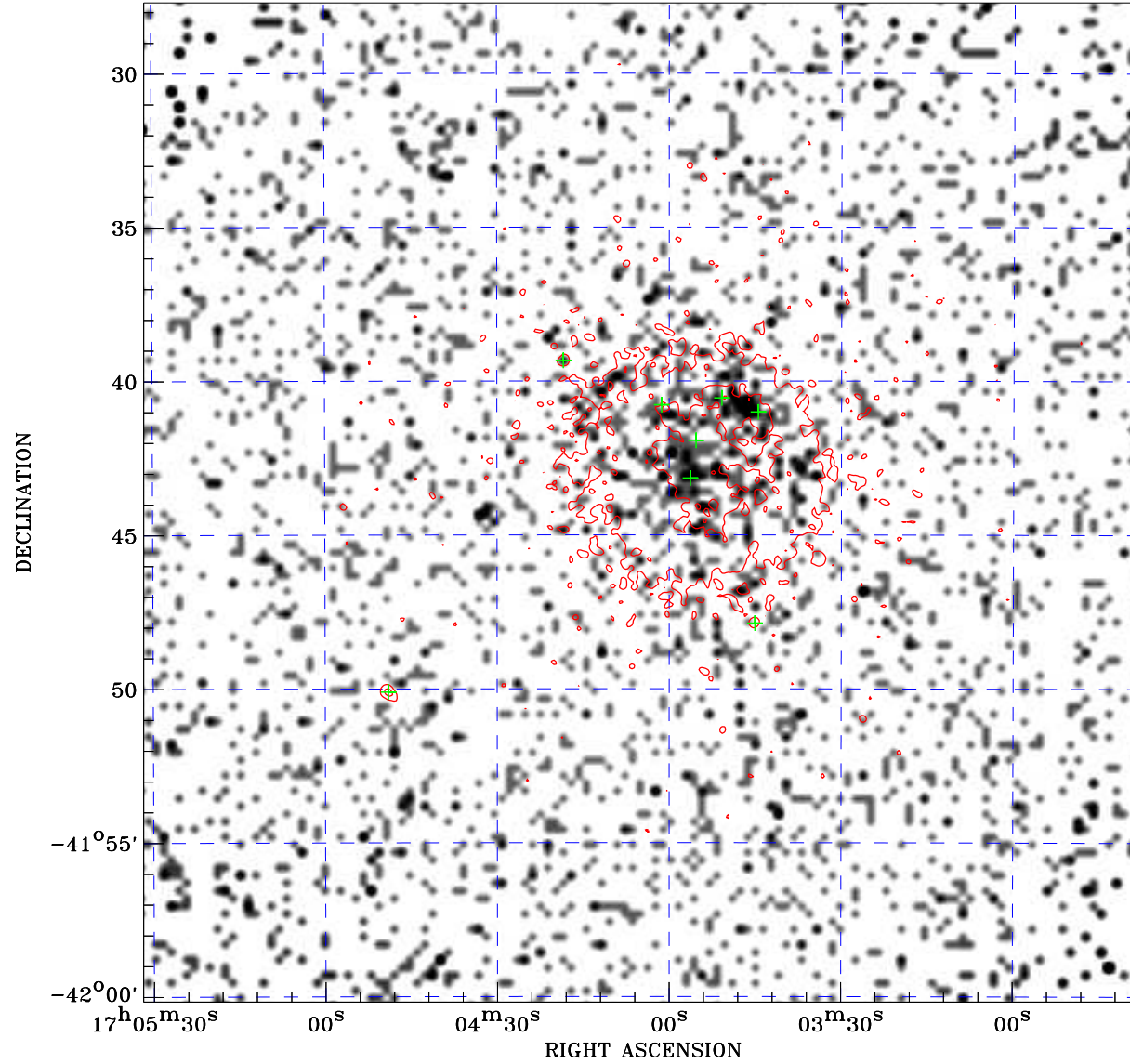

# PDF XMM ROSAT image ACDS V10.0



ROSAT image gray scale (Log) :  
  
 < 6.860E-05 > 5.230E-04  
 (counts s<sup>-1</sup>)

⊙ Epic image contour  
 levels at 2, 7 and 30 $\sigma$

+ Detected Epic sources

Principal Investigator :  
 Dr Michael Watson

XMM target name :  
 G344.7-0.1

Observation ID :  
 0111210401

Epic image :  
 $\alpha$  : 17 04 04.52  
 $\delta$  : -41 43 57.0  
 Energy band : 0.2-12.0 keV  
 MOS1 : 9755 s  
 MOS2 : 10082 s  
 PN : 2270 s

Contour levels (counts) :  
 2 $\sigma$  :1.619E+00 7 $\sigma$  :3.921E+00  
 30 $\sigma$  :1.451E+01

Nearest ROSAT image  
 from Epic image center :  
 Observation : 500161p  
 Instrument : PSPCB  
 $\alpha$  : 17 04 13.71  
 $\delta$  : -41 46 12.2

Other ROSAT images :  
 None

XMM SSC  
 Apr 20 17:58:26 2019