

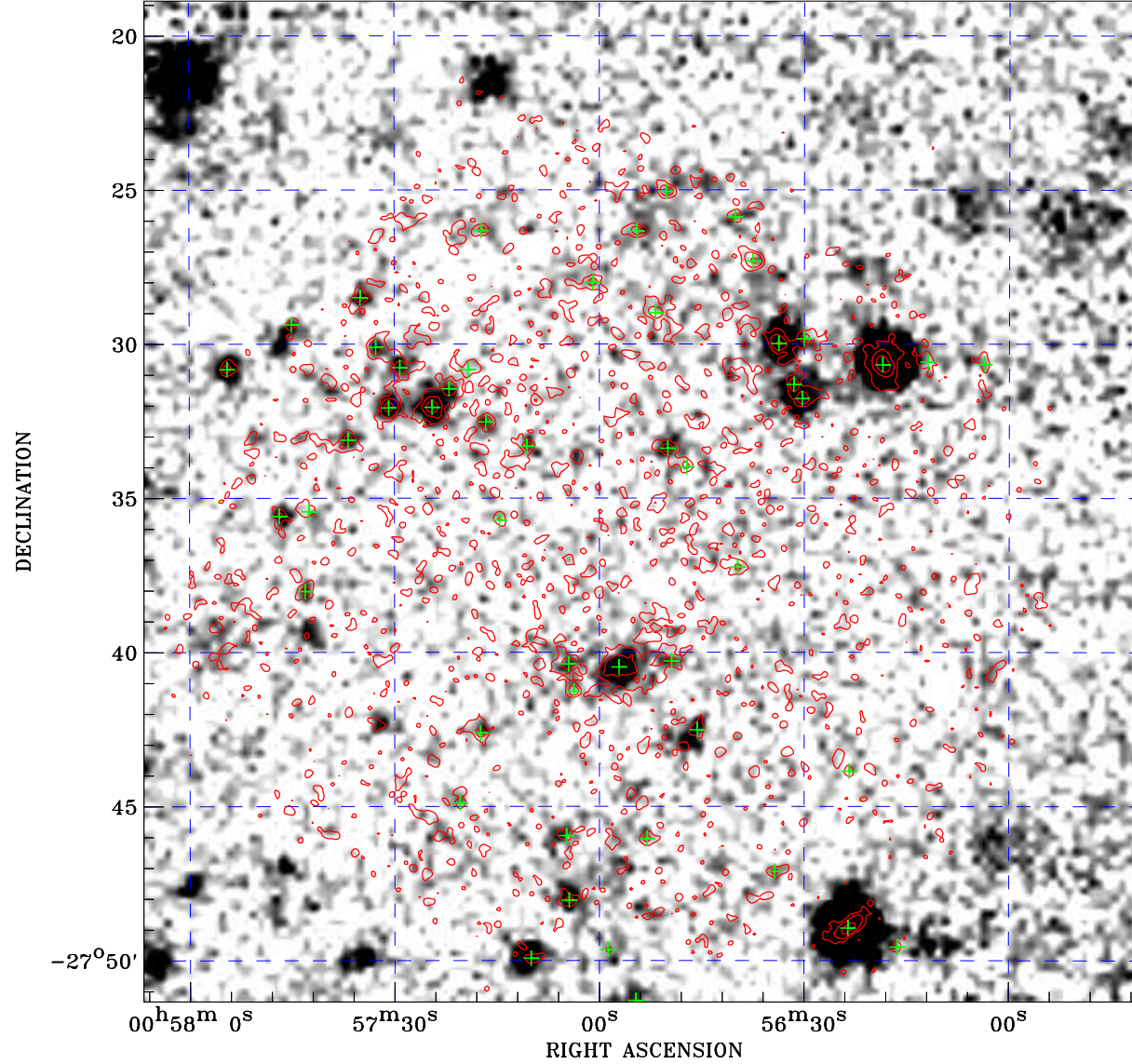

PDF XMM ROSAT image ACDS V10.0



ROSAT image gray scale (Log) :

 $\langle 5.183\text{E-}05$ $\rangle 2.094\text{E-}04$
 (counts s⁻¹)

⊙ Epic image contour
 levels at 2, 7 and 30 σ

+ Detected Epic sources

Principal Investigator :
 Dr Michael Watson

XMM target name :
 SGP-2

Observation ID :
 0111282001

Epic image :
 α : 00 56 53.41
 δ : -27 35 06.8
 Energy band : 0.2-12.0 keV
 MOS1 : 8135 s
 MOS2 : 8057 s
 PN : 4650 s

Contour levels (counts) :
 2 σ :4.541E-01 7 σ :1.117E+00
 30 σ :4.164E+00

Nearest ROSAT image
 from Epic image center :
 Observation : 701223p
 Instrument : PSPCB
 α : 00 57 42.37
 δ : -27 41 24.2

Other ROSAT images :
 None

XMM SSC
 Jan 18 01:24:02 2025