

EPIC source finding chart V10.0

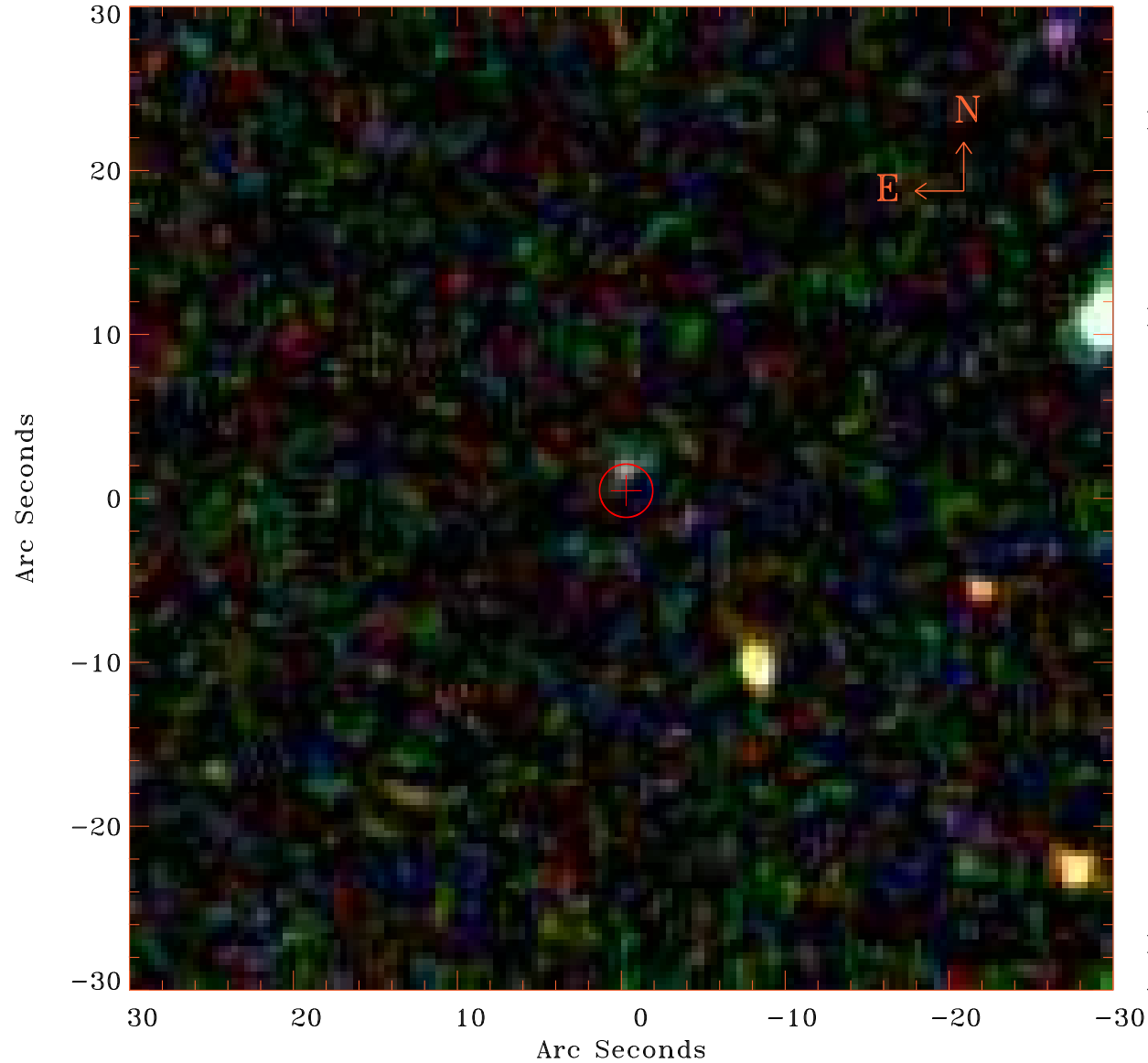

Principal Investigator :

Dr Albert Brinkman

XMM target name :

pil Ursae Majoris

OBS ID : 111400101

Source number : 10

X-ray coordinates :

α : 08 38 50.91

δ : +65 10 42.5

Center coordinates :

α : 08 38 50.90

δ : +65 10 42.4

Plate reference :

Origin : SDSS

Color coding :

i band ●

r band ●

g band ●

Error circle :

R_{90} (") : 1.6

XMM SSC

Apr 28 11:40:59 2019