

EPIC source finding chart V10.0

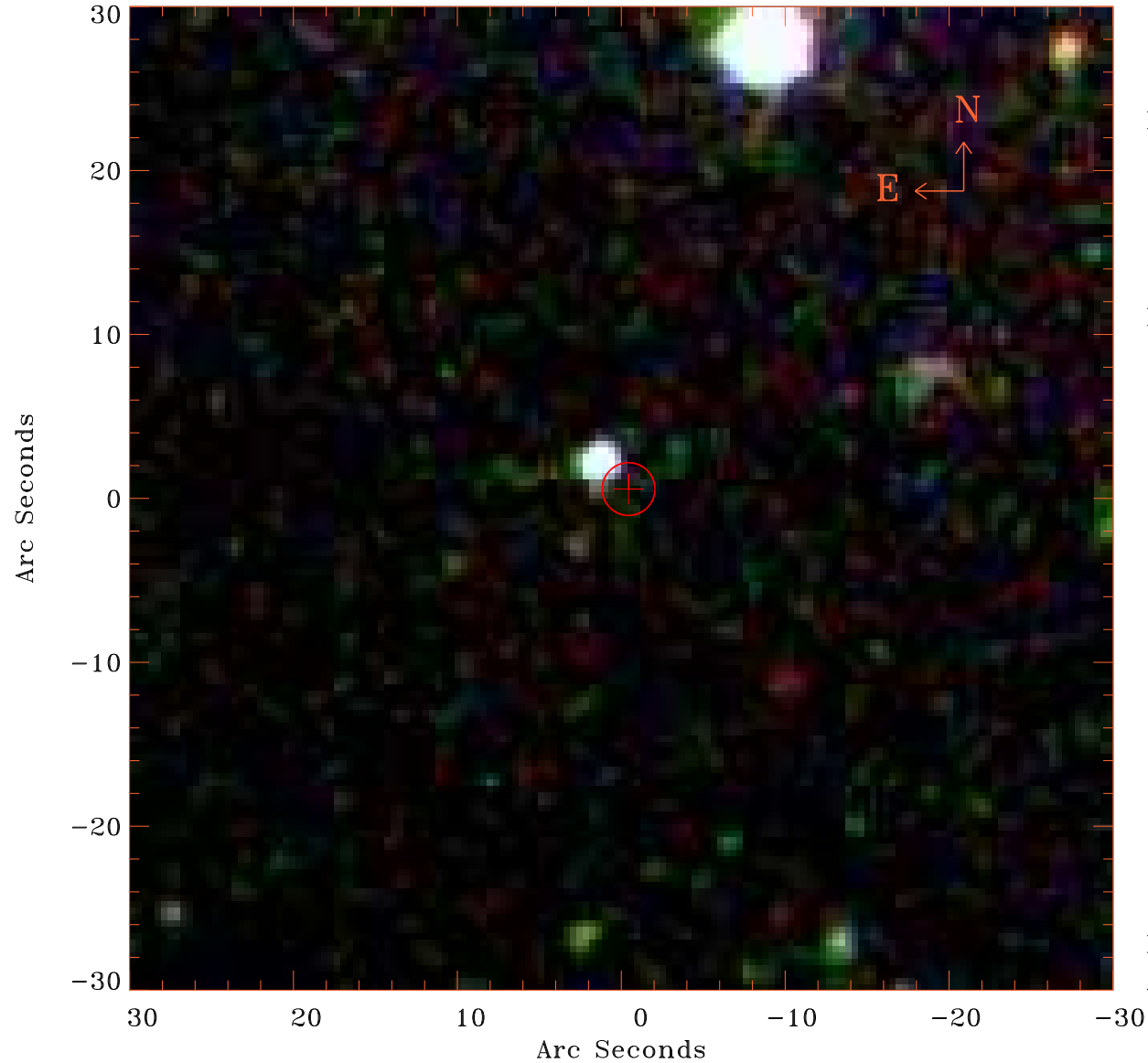

Principal Investigator :

Dr Albert Brinkman

XMM target name :

pil Ursae Majoris

OBS ID : 111400101

Source number : 12

X-ray coordinates :

α : 08 40 02.22

δ : +64 59 12.7

Center coordinates :

α : 08 40 02.22

δ : +64 59 12.5

Plate reference :

Origin : SDSS

Color coding :

i band ●

r band ●

g band ●

Error circle :

R_{90} (") : 1.6

XMM SSC

Apr 28 11:44:34 2019